Times-Gazette.

VOL. L: NO. 18 — REDWOOD CITY, CAL., SATURDAY, AUGUST 15, 1908. — ESTABLISHED, 1859.

JOHN J. READ

Real Estate and Insurance
Notary Public

Local Agent for Dingee Park Lots. Price $500 and up.
4 lots in Reese Tract one block from County Road 45 x 209. Price $325.
I have the exclusive sale of Block No. 10 in Range C to Redwood City, lots 50x100 ft., water and sewer pass these lots. $300 and up (easy terms)
I also have 4 5 acre tracts facing on Roosevelt avenue sold on easy terms.
House of 7 rooms, modern improvements; corner lot 100x100, one block from Main street, $600 cash, remainder as rent. Snap.

Office: 308 A Street, Redwood City

PHONES: { Residence, Main 30 / Office, Main 791

FOR SALE

Lots 50 x 230 on Oak Avenue, $275.00 each, $35.00 cash, balance $10.00 per month including interest.

Four roomed shingled bungalow, on corner lot 50 x 100, $1,000.00, $100.00 cash, balance on contract at $15.00 per month.

5 acres on Roosevelt Avenue, $5,000.00, easy terms.

3 Lots in Wellesley Park, 50 x 165, $500 each.

2 Acres on Redwood Avenue, 5 oaks, $1250.00, easy terms.

REDWOOD CITY REALTY COMPANY, Inc.,
508 MAIN STREET, REDWOOD CITY, CAL.

SEE US FOR BARGAINS

JOB PRINTING
Times-Gazette Redwood City.

E. KLEVESAHL & CO.
MAYFIELD, CAL.

BREWERS OF THE FINE

Mayfield Steam

AGENTS FOR THE

BOHEMIAN LAGER

THE FAMOUS BRAND OF THE

Buffalo Brewing Company

Phone Main 164

E. L. TAYLOR
MENLO PARK CAL.

Blacksmithing
Wagonmaking
Horseshoeing

do only FIRST-CLASS WORK and at fair prices.

HORSESHOING A SPECIALTY

Peninsula Electrical Works
SUCCESSORS TO
BENSON & WYATT

Contracting, Supplies
Fixtures, Repair Work

J. S. McLEAN, Manager
Phone Black 531 — 247 Main Street

Fine washing done for ladies and babies. All hand work. Prices moderate. 106 Heller St. Redwood City near Roosevelt Park. 1m*

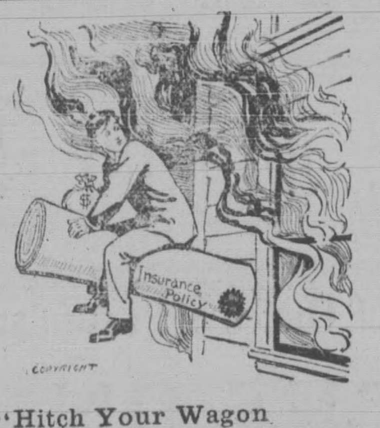

"Hitch Your Wagon to a Star,"

says Emerson. In every-day parlance, have high ideals. In every-day business protect yourself so you can think of other things than dollars. Boiled down, have your house, your personal effects, your furniture, your shop or store insured against fire loss through our reliable agency.

GEO. W. LOVIE
Germania Hall Block
No. 48 A street, REDWOOD CITY
Phone Red 683

Have you rooms to rent? Try the 50-cent column. Brings results.

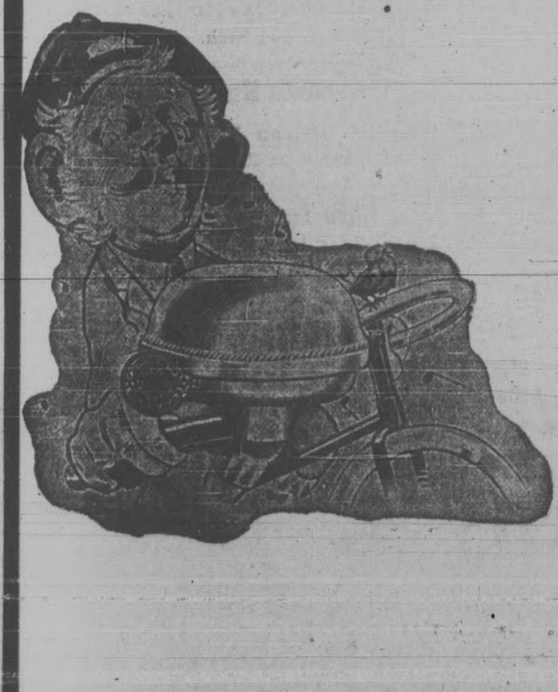

Down the line We go to the MENLO PARK CYCLERY

Everything in Bicycle and Sporting Goods line

Main Street Menlo Park

DEALS IN COUNTY REALTY

[Reported for the Times-Gazette by the Abstract of Title Company of San Mateo County.]

G. Howard Thompson to San Francisco &Fresno Land Co.—Lots 18, 19,20, 21, 23, 24, 27, 28, 29, Valparaiso Park.

Philip McCall and wife to Richard A. McTigue.—Lot 36, of lot 54, Garden Valley Land Association.

San Mateo Investment Company to Harriet U. Cooke.—Portion block 32, Eastern Addition San Mateo.

Halfmoon Bay Realty Company to Mrs. Fred Bagin.—Lot 4, block 19, City of Naples.

Central Trust Company of California to J. M. Graham.—Lots 1 and 2, block 19, Amended map of Belle Air Tract.

Antonio Doyle to Doyle Estate Co. Lots 5, 6, 7, 9, 10, 11, 12, 13, 14, 17, to 32, Ringwood Park.

T. B. Potter Realty Company to Harvey L. Skirvin.—Lots 23 and 24, block 10, Arleta Park.

Pauline Kroger to Lowell A. Stark and wife.—Lot 10, Sub of part of block 8, Western Addition to San Mateo.

Hensley Green Co et al to Sigmund Guss.—Lot 34, block 1, map of blocks G, H, I, 1st addition to San Bruno Park.

Crocker Estate Company to Thos. McGowan and wife.—Lot 27, block 3, Crocker Estate Tract, Subdivision 1.

Sam Colander to Wm. H. Cobb.—Interest in southwest 1-4 of section 35, Tp 8, South Range 4, west.

Maggie Pierce and husband to L. Lagomarsino.—Southerly 1-2 lot 1, block 8, School House Land Association.

Bowie Estate Co. to Louis Regner.Lot 13, block 53, Bowies Estate Addition, San Mateo.

A. H. Rhodes to D.A . Lancaster. Lots 13 and 14, block 8, Marine View Terrace Tract.

Ocean Shore Development Co. to Grace P. Knutzen.—Lot 8, block 21, same tract.

Hensley Green Company to Guiseppi Nieri.—Lots 14, 15, 16, block 2, San Bruno Park . X

Chas. Bennis to Thos. E. Bennis,—Lots 16 and 17, block 11, Amended Ma Arleta Park.

Christian Walther and wife to Johannah Marx.—Lot 9, block 8, map 2, Burlingame Park.

Ocean Shore Land Company to H. L. White.—Lot 17, block 3, Salada Beach.

Same to same.—Lot 22, block 3, same tract.

P. H. Jordan Company to Henry Anderson.—Lots 22 and 23, block 2, Pilarcitos Park.

Potter Stoll Co. to Nathan Ellison.—Lots 1-2, block 19, Lipton by the Sea.

Eleanor Martin et al to Jean Escioses.—Lots 7 and 8 block 43, Sunny Vale Homestead.

Halfmoon Bay Development Co. to Martha Fisher.—Lot 4, block F, Manhattan Beach.

Riviera Land Company to Antoninette Mozzini.—Lot 13B in block 6, El Mar Beach Tract.

Frederick J. Rodgers to Percival W. Selby.—Interest in lot 4, Linda Vista Tract.

W. A. Schadde to Mary M. Schadde. Lot 238 and portion 239, subdivision 3, San Mateo Park.

Hensley Green Co. et al to M. Bollii.—Lots 6 and 7, block O, Ist Addition, San Bruno Park.

Calera Valley Realty Company to John Olsen.—Lots 8 and 9, block 25, Vallemar.

H. C. McDonald to B. E. Loomis.—Lots 1 and 2, block 12, Belle Air Tract

Catherine McCann et al to W. B. Waldron.—Lots 58 and 59, block 12, $75, Lot Homestead.

W. B. Waldron and wife to Alfred Schlinger.—Same as last above.

Crocker Estate Company to Jas. Lynch.—Lot 9, block 16, Crocker Estate Tract Sub. 1.

Same to Chas. D. Martin.—Lot 38, block 3, same tract.

Ocean Shore Realty Syndicate to Maude Gertrude Hannigan.—Lot 36, block 10, map 2, Brighton Beach.

Same to same.—Lot 35, block 10, same tract.

Same to Marie Duncan.—Lot 38, block 10, same tract.

Same to Bertha Goudey.—Lot 16, block 13, map 1, Brighton Beach.

Mary Jane Setzer to Lena M. Meyer Lots 20, 21, 22, 23, 24, block 35, Western Addition, San Mateo.

Alfred G. Goddard and wife to Wm. C. Pomin and wife.—East 1-2 lot 17, Wooster, Whitton & Montgomery Subdivision Redwood.

Lillie Rivers to James G. Thomas. Lot 384, Mission St. Extension.

The Abstract of Title Company of San Mateo County
Incorporated A. D, 1897
H. W. TAVERNER, MANAGER
Redwood City, Cal.

Abstracts of Title to all lands in the County of San Mateo.
This company is the only abstract concern possessing a property index or "Abstract Plant" of San Mateo county.

CITY COUNCIL HOLD MEETING

A communication was received by the Board of Town Trustees Monday evening, from Conrad Bontz, protesting against the work done in macadamizing Roosevelt avenue. He complained that what has been accepted by the former board was not up to the specifications and that the contractor engaged now upon a continuance of the work is not following the terms of the contract as regards the size of rock laid down and that the top covering is more dust than fine rock, nor is the roadway properly crowned, wet down and rolled.

President Merrill informed Mr. Bontz that the contractor is working under the orders of the board in making the changes, as since the contract was awarded, an examination of the streets of Watsonville had been made by Trustee Hynding, and it was learned then that the change was such as to give a better street than would have resulted if the original specifications were followed. He also showed him that by the change, the residents will have a finished street from the time the contractor's work is completed, instead of waiting for months until the top covering called for would be sufficiently ground down to make a cemented roadway.

Hynding explained to Bontz, the substance of his observations and the conditions of the roads in Watsonville, where the system introduced here has successfully worked.

Mr. Bontz declared that the street superintendent had not inspected the work as he should have done, and the clerk was instructed to order the street superintendent to appear at the next meeting and state his side of the matter.

Arthur Kirkpatrick was appointed pound master, the performance of his duties to commence at once.

Petitions were received from Mrs. Wool, Joseph Golly and David Flynn for a reduction of water bill on account of undiscovered leaks and the reduction was grantedto Golly and Flynn but the application of Mrs. Wood was laid over.

Chas. D. Roller complained that the Lover's Lane bridge is in a dangerous condition, and that he had been receiving medical attention on account of injuries received by a plank on the bridge breaking under him. Merrill said that the bridge was on the property of the Southern Pacific right of way, and that company had promised to renew it and macadamize the roadway in its place, and thathe will at once communicate with the company to the end that work be commenced as soon as possible. In the meantime the bridge will be closed to traffic.

The sanction of the board was asked by Hynding for a communication requesting N. Brittan to leaseto the town for t term of years the quarry abandoned by the Menlo Rock Company. The cost of rock taken from the quarry to be twenty-five cents a load. Request allowed.

NOTICE TO BRIDGE BUILDERS

Proposals for Constructing a Concrete Culvert.

Notice is hereby given that sealed bids will be received by the Board of Supervisors of the County of San Mateo, State of California, up to the hour of ten o'clock a. m. on TUESDAY, the 8th day of September, 1908, for constructing a concrete culvert, to be erected over Knoff Creek in the Fourth Road District of the County of San Mateo, according to the general plans, working details and specifications therefor which have been prepared by J. V. Neuman, County Surveyor, and adopted by said Board of Supervisors, which said plans, working details and specifications are now on file in the office of the Clerk of said Board at the court house in Redwood City, where the same may be inspected.

The bids must be addressed to the Clerk of said Board of Supervisors at Redwood City, and each bid must be accompanied by a certified check on some reliable bank in a sum equal to at least 10 per cent of amount of bid made payable to the undersigned, Clerk of said Board of Supervisors, same to be forfeited to the County of San Mateo as liquidated damages in case the party to whom the contract shall be awarded shall fail, neglect or refuse to execute and file within ten days after the awarding of said contract a bond to be approved by the Chairman of the Board of Supervisors of said county, in an amount not exceeding the contract price, or to enter into a written contract with said county in accordance with said plans and specifications and the bid thereon.

The right is reserved to reject any and all bids.

JOS. H. NASH,
County Clerk and ex-officio Clerk of the Board of Supervisors of the County of San Mateo, State of California.
Dated August 3, 1908.

NOTICE TO BRIDGE BUILDERS

Proposals for Constructing a Concrete Culvert.

Notice is hereby given that sealed bids will be received by the Board of Supervisors of the county of San Mateo, State of California, up to the hour of ten o'clock a. m. on Tuesday the 8th day of Sept., 1908, for constructina a concrete culvert on the San Mateo and Halfmoon Bay road over Apanolio creek in the Fourth District of the county of San Mateo, according to the general plans, working details and specifications therefor which have been prepared by J. V. Neuman County Surveyor of said county and adopted by said Board of Supervisors, which said plans, drawings and specifications are now on file in the office of the clerk of said Board in the Courthouse in Redwood City, where the same may be inspected.

All bids must be addressed to the clerk of said Board of Supervisors at Redwood City, and each bid must be accompanied by a certified check on some reliable bank in a sum equal to at least ten per cent of the amount of said bid, and made payable to the undersigned clerk of said Board of Supervisors; same to be forfeited to the county of San Mateo as liquidated damages in case the party to whom the contract shall be awarded shall fail, neglect or refuse to execute and file, within ten days after the awarding of said contract, a bond to be approved by the chairman of the Board of Supervisors of said county in an amount specified in said specifications, or fail to enter into a written contract within said time, in accordance with said plans, drawings and specifications.

The right is reserved to reject any and all bids.

JOS. H. NASH,
County Clerk and ex-officio Clerk of the Board of Supervisors of the County of San Mateo, State of California.
Dated August 3, 1908.

NOTICE TO BRIDGE BUILDERS

Proposals for Constructing a Concrete Extension.

Notice is hereby given that sealed bids will be received by the Board of Supervisors of the County of San Mateo, State of California, up to the hour of ten o'clock a. m. on Tuesday, the 8th day of September, 1908, for constructing a concrete extension to brick arch bridge on Main County Road north of Burlingame in the Second Road District of the County of San Mateo, according to the general plans, working details and specifications therefor which have been prepared by J.V.Neuman,County Surveyor of said County adopted by said Board of Supervisors, which said plans, drawings and specifications are now on file in the office of the clerk of said Board in the Courthouse in Redwood City, where the same may be inspected.

All bids must be addressed to the Clerk of said Board of Supervisors at Redwood City, and each bid must be accompanied by a certified check on some reliable bank in a sum equal to at least 10 per cent of amount of bid, made payable to the undersigned Clerk of said Board of Supervisors, same to be forfeited to the County of San Mateo as liquidated damages in case the party to whom the contract shall be awarded shall fail, neglect or refuse to execute and file within ten days after the awarding of said contract a bond to be approved by the Chairman of the Board of Supervisors of said county in an amount not exceeding the contract price, or to enter into a written contract with said county in accordance with said plans and specifications and the bid thereon.

The right is reserved to reject any and all bids.

JOS. H. NASH,
County Clerk and ex-officio Clerk of the Board of Supervisors of the County of San Mateo, State of California.
Dated August 3, 1908.

NOTICE OF SALE
OF
PROPERTY OF THE STATE
Pursuant to Section 3897 of the Political Code

Office of the Tax Collector of the County of San Mateo, State of California.

Whereas, on the 31st day of July, 1908, there was received by me and filed in my office a written authorization under the hand and seal of the Controller of the State of California, which said authorization was and is in the words and figures following;

NOTICE

Controller's Department, State of California.

To the Tax Collector of the County of San Mateo, State of California:

WHEREAS, on July 29th, 1908, there were filed and recorded in the Controller's Office of the State of California, certain deeds conveying to the people of the State of California the title to those certain lots and parcels of land hereinafter described;

AND, WHEREAS, said deeds recite the fact that said property hereinafter described was struck off and sold to the people of the State of California for the non-payment of State and County taxes, penalties, costs, and all charges levied and assessed against said property for the year 1902.

AND, WHEREAS, five years have elapsed since the date of said sale, and no redemption, according to law, has been made of said property, or any part thereof;

NOW, THEREFORE, in pursuance of the law, and in accordance with the provisions of Sections 3897, Political Code, as amended March 19, 1907, I, A. B. NYE, Controller of the State of California, by virtue of the authority in me vested by the laws of this State, do by these presents authorize, empower, and direct you, the said Tax Collector, to sell at public auction, in separate lots or parcels, the property hereinafter described, in the manner following: Public notice shall first be given of such sale by publication for at least three weeks in some newspaper published in the county, or city and county, or if there be no newspaper published therein, then by posting a notice in three conspicuous places in the county, or city and county, for the same period, which notices must state specifically the place of, and the day and hour of sale, and shall contain a description of the property to be sold and shall also embody a copy of this authorization.

The property above referred to, and hereby authorized to be sold, is situate, lying, and being in the County of San Mateo, State of California, bounded and particularly described as follows, to-wit:

Property sold to the State June 29, 1903 for taxes of 1902.

Lots 2 and 3, Block 25, Map of the Abbey Homestead Ass'n. Deed No. 2.

Lots 39-40 Block 10, Map of the $75 Lot Home stead Ass'n. Deed No. 11.

Lot 18, Block 8, Map of Millbrae Villa Tract. Deed No. 26.

Lot 285 San Mateo City Homestead. Deed No. 35.

That no bid shall be received or accepted at such sale for less than the amount of all the taxes levied upon such property, and all costs and penalties for every year delinquent as shown by the delinquent rolls for said years to the date of the execution of the deed to the State, and all expenses accrued to the date of the sale under this section, together with interest at seven per cent per annum from the first day of July following the delinquency in each of said years to the date of the sale hereunder, computed upon the aggregate amount of such delinquent taxes, penalties and costs.

That said sale shall be conducted in all respects as by law governing such sales.

Given under my hand and seal of office, at Sacramento, this 29th day of July, A. D. 1908.

[Seal] A. B. NYE, Controller.

Therefore, in pursuance of law, public notice is hereby given, that I will on Monday, the 31st day of August, 1908, at the hour of 10 a. m., in my office, in the Court House, at Redwood City, County of San Mateo, State of California, sell in separate parcels, at public auction, to the highest bidder, for cash in lawful money of the United States, the said property hereinbefore in said Controller's authorization described, which authorization is hereby made a part of this notice, to-wit:

Situate, lying and being in the County of San Mateo, State of California, and particularly described in said deeds to the State above referred to as follows, to-wit:

Lots 2-3, Block 25, Map of The Abbey Homestead Association. Sold to the State June 29, 1903. Deed No. 2 for taxes of 1902.

1902—Assessed to Annie E. Grant.	
Taxes of 1902	3 85
Penalties on delinquency	48
Costs	50
Interest at 7 per cent from July 1, 1903	1 75
Total	6 58
1903—Assessed to Annie E. Grant.	
Taxes of 1903	4 00
Penalties on delinquency	50
Interest at 7 per cent from July 1, 1904	1 31
Total	5 81
1904—Assessed to Annie E. Grant.	
Taxes of 1904	3 60
Penalties on delinquency	45
Interest at 7 per cent from July 1, 1905	90
Total	4 95
1905—Assessed to Annie E. Grant.	
Taxes of 1905	3 90
Penalties on delinquency	49
Interest at 7 per cent from July 1, 1906	66
Total	5 05
1906—Assessed to Annie E. Grant.	
Taxes of 1906	3 10
Penalties on delinquency	39
Interest at 7 per cent from July 1, 1907	29
Total	3 78
1907—Assessed to Annie E. Grant.	
Taxes of 1907	3 70
Penalties on delinquency	46
Interest at 7 per cent from July 1, 1908	05
Total	4 21
Total Taxes	22 15
Total penalties on delinquency and costs	3 27
Total Interest	4 96
Advertising this notice	12 10
Least amount for which property may be purchased	42 48

Lots 39-40, Block 10, Map of the $75 Lot Homestead Association. Sold to the State June 29, 1903. Deed No. 11 for taxes of 1902.

1902—Assessed to Robert Sling.	
Taxes of 1902	75
Penalties on delinquency	09
Costs	50
Interest at 7 per cent from July 1, 1903	48
Total	1 82
1903—Assessed to Robert Sling.	
Taxes of 1903	80
Penalties on delinquency	10
Interest at 7 per cent from July 1, 1904	26
Total	1 16
1904—Assessed to Robert Sling.	
Taxes of 1904	75
Penalties on delinquency	09
Interest at 7 per cent from July 1, 1905	19
Total	1 03
1905—Assessed to Robert Sling.	
Taxes of 1905	80
Penalties on delinquency	10
Interest at 7 per cent from July 1, 1906	14
Total	1 04
1906—Assessed to Robert Sling.	
Texes of 1906	65
Penalties on delinquency	08
Interest at 7 per cent from July 1, 1907	06
Total	79
1907—Assessed to Robert Sling.	
Taxes of 1907	75
Penalties on delineuency	09
Interest at 7 per cent from July 1, 1908	01
Total	85
Total taxes	4 50
Total penalties on delinquency and costs	1 05
Total interest	1 14
Advertising this notice	12 10
Least amount for which property may be purchased	18 79

Lot 285, San Mateo City Homestead. Sold to the State June 29, 1903. Deed No. 35 for taxes of 1902.

1902—Assessed to Jos. De Ross.	
Taxes of 1902	1 40
Penalties on delinquency	18
Costs	50
Interest at 7 per cent from July 1, 1903	75
Total	2 83
1903—Assessed to Jos. De Ross and wife.	
Taxes of 1903	1 45
Penalties on delineuency	18
Interest at 7 per cent from July 1, 1904	48
Total	2 11
1904—Assessed to Jos. De Ross and wife.	
Taxes of 1904	1 95
Penalties on delinquency	24
Interest at 7 per cent from July 1, 1905	49
Total	2 68
1905—Assessed to Jos. De Ross and wife.	
Taxes of 1905	2 15
Penalties on delinquency	27
Interest at 7 per cent from July 1, 1906	37
Total	2 79
1906—Assessed to Jos. De Ross and wife.	
Taxes of 1906	1 85
Penalties on delinquency	23
Interest at 7 per cent from July 1, 1907	17
Total	2 25
1907—Assessed to Jos. De Ross and wife.	
Taxes of 1907	4 80
Penalties on delinquency	60
Interest at 7 per cent from July 1, 1908	06
Total	5 46
Total taxes	13 60
Total penalties on delinquency and costs	2 20
Total interest	2 32
Advertising this notice	12 10
Least amount for which property may be purchased	30 22

No bids shall be received or accepted at such sale for less than the amount of all the taxes levied upon such property, and all costs and penalties for every year delinquent, as shown by the delinquent rolls for said years to the date of the execution of the deed to the State, and all expenses accrued to the date of the sale under this section, together with interest at seven per cent per annum from the first day of July following the delinquency in each of said years to the date of the sale hereunder, computed upon the aggregate amount of such delinquent taxes, penalties and costs.

Given under my hand at the Town of Redwood City, County of San Mateo, State of California, this 1st day of August, 1908.

C. L. McCRACKEN,
Tax Collector of the County of San Mateo, State of California.

A Stitch in Time, Etc.

We are not in the tailoring business; but the adage is a good one and applicable when we say

NOW

is the time to commence stitching by placing your orders for groceries with us.

YOU SAVE MONEY
WE MAKE MONEY
BOTH PROSPER

STAFFORD BROTHERS
GROCERS

Cook with Gas

Best of All Fuels
$1.50 per 1000 cubic ft.

UNITED GAS AND ELECTRIC CO.
Redwood City, Cal.

Old Pioneer Store

Chamberlain

Has the LARGEST FRESHEST and Most COMPLETE Stock of ....

GROCERIES

To be found in any store between SAN FRANCISCO and SAN JOSE...

CHAMBERLAIN

keeps in stock whatever you want to eat. There is no doubt about the quality, as nothing but standard groceries are sold. Before going to San Francisco to buy your winter provisions call at the Pioneer Store and consult Chamberlain He will save you money

CHAMBERLAIN

sells Hardware, Nails, Tools, Screws, Locks, etc. Almost anything one may ever want in that line is kept on hand.

Furniture for the parlor, bed-room, sitting-room, dining-room, or office, may be had at his store at reasonable prices.

Carpets, Rugs, Mats, Oil Cloths, Curtains, Wall Paper, etc. New stock of new patterns just in. See them.

CHAMBERLAIN
Old Pioneer Store

Subscribe for the
Times-Gazette
County Official Paper

Work called for and delivered
Telephone, Main 141

VIC MICHEL
Successor to W. W. Beeson
Horseshoeing a Specialty
Blacksmithing and Wagon Making — Mound Street Redwood City

Subscribe for the Times-Gazette. County official paper. The year, $2.50.

Times-Gazette
SUBSCRIPTION RATES:
In Advance, per year $2 50
At end of year 3 00
Six Months—In Advance 1 25
Saturday, August 15, 1908.
D. E. O'KEEFE, Editor and Proprietor

What services did Francis J. Heney render the Contra Costa Water Company to receive a fee of $30,000. That is the question that the Examiner has been asking and the people would like to know. As yet, Francis J. Heney has failed to answer and District Attorney Langdon has stated that he knows nothing of Francis J. Heney's private affairs. It seems to us that this is an enormous fee for an attorney to rceive without rendering some very effective work. If Francis J. Hney is really sincere in the prosecution of the grafters, which we hope he is, we believe for the public's welfare he should not be backward in telling the public for what service he received the small fortune.

The decisive victory of the regular republican ticket over the Lincoln-Roosevelt League in the state last Tuesday was conclusive evidence that the people do not take any stock in side issues. The so called Lincoln-Roosevelt League, which is composed of disgruntled politicians, disappointed job chasers, demogogues and fanatics, was conceived in darkness and brought forth in secrecy for no other purpose than to disrupt the Republican Party. Its purpose has been seen and the defeat it received last Tuesday will relegate it to a back seat from which it will not return. The principles of the grand old Republican Party are too deeply rooted in the hearts and minds of the people to be alienated by the self styledLincoln-Roosevelt League.

We think the tax payers of San Francisco would rather see Francis J. Heney continue his graft prosecution for which he is paid instead of stumping the state for the Lincoln-Roosevelt League.

Open Sundays

Delicacies in season, imported and domestic, at normal prices. Branch of Redwood City bakery. H. Lubitz, 321 Main street, Redwood City. 4t

NOTICE TO BRIDGE BUILDERS

Proposals for Constructing a Concrete Extension.

Notice is hereby given that sealed bids will be received by the Board of Supervisors of the county of San Mateo, State of California, up to the hour of ten o'clock a. m. on Tuesday the 8th day of September, 1908, for constructing a concrete extension to the first bridge southerly from Belmont on Main County Road in the Second Road District of the county of San Mateo, according to the general plans, working details and specifications therefor which have been prepared by J. V. Neuman County Surveyor of said county and adopted by said Board of Supervisors, which said plans, drawings and specifications are now on file in the office of the clerk of said Board in the Courthouse in Redwood City, where the same may be inspected.

All bids must be addressed to the clerk of said Board of Supervisors at Redwood City, and each bid must be accompanied by a certified check on some reliable bank in a sum equal to at least ten per cent of the amount of said bid, and made payable to the undersigned clerk of said Board of Supervisors; same to be forfeited to the county of San Mateo as liquidated damages in case the party to whom the contract shall be awarded shall fail, neglect or refuse to execute and file, within ten days after the awarding of said contract, a bond to be approved by the chairman of the Board of Supervisors of said county in an amount specified in said specifications, or fail to enter into a written contract within said time, in accordance with said plans, drawings and specifications.

The right is reserved to reject any and all bids.

JOS. H. NASH,
County Clerk and ex-officio Clerk of the Board of Supervisors of the County of San Mateo, State of California.
Dated, August 3, 1908.

SUNSET ROUTE

SUNSET EXPRESS

FAST FLYING SEA TO SEA

Drawing-room Sleepers—Unsurpassed Dining Car Service—Observation Parlor, Library, Cafe, Open Rotunda, Oil-burning Locomotives

PERSONALLY CONDUCTED

Excursions, via New Orleans, in modern tourist cars to Chicago, Cincinnati, Washington, St. Louis

Great Winter Route through the Land of the Cotton and the Cane and the great cities OF THE NEW SOUTH

For further information write to or call on A. J. ELMES, Agent at Redwood City.

ASK ANY AGENT

SOUTHERN PACIFIC

NOW Is the Time to Start a Savings Account in the

Savings and Trust Co.
OF SAN MATEO COUNTY
(KNOWN AS NEW BANK)

Barret-Fitzpatrick Block, Redwood City

EDW. F. FITZPATRICK, Secretary and Manager
L. B. THOMAS..........Cashier

The Bank that pays 4% on Savings

Accounts deposited before July 15 will receive full six months' interest until January 1st next

LOST—A child's coat on Woodside road. Finderd will leave same at thiss office and receive reward 1t*

NOTICE TO CREDITORS

In the matter of the estate of Bridget Cullen deceased.

Notice is hereby given by the under signed, Executor of the last will and testament of said deceased, to the creditors of and all persons having claims against the said deceased, to exhibit them with the necessary vouchers within the (10) months after the first publication of this notice, to the said executor at the law office of Edw. F. Fitzpatrick, No. 10 A street, Redwood City, California, the same being his place for the transaction of the business of said estate in the said County of San Mateo, State of California.

CORNELIUS CULLEN.
Executor of the last will and testament of said deceased.

Dated, Redwood City, Cal., August 14th, 1908.

Edw. F. Fitzpatrick, Attorney for said estate. 8-15-5

The Peninsula Syndicate, Location and principal place of business Room 2-3, Bradbury Building, Los Angeles, California. Location of works, North Fair Oaks Tract, San Mateo County, Cal.

Notice is hereby given that at a meetin of the Directors held on the 5th day of August, 1908, an assessment of Ten ($10.00) Dollars per share was levied on the capital stock of the corporation, payable immediately to the Secretary of the corporation at its office, Room 2-3, Bradbury Building, Los Angeles Cal. Any stock upon which this assessment shall remain unpair on the 10th day of September, 1908, will be delinquent and advertised for sale at public auction, and unless payment is made before will be sold on the 30th day of September, 1908, to pay delinquent assessment, together with the costs of advertising and expenses of sale.

M. F. O'DEA,
Secretary
Room 203 Bradbury Building, Los Angeles, California. 8-8.

NOTICE OF HEARING ON PETITION TO CLOSE, ABANDON AND DISCONTINUE STREETS.

Office of the Board of Supervisors of the county of San Mateo, state of California:

PUBLIC NOTICE IS HEREBY GIVEN that more than ten (10) taxpayers and owners of real property within the Fourth Road District of the county of San Mateo, state of California, have filed a petition with this board, asking it to order the abandonment, discontinuance and closing of 16th, 17th, 18th and 19th Streets, Farallone Way, Alta Avenue, Fairview Avenue and Highland Avenue as said streets and highways are laid down and delineated on that certain map entitled "Map of a resubdivision of all of Farallone City, excety blocks 6, 13, 14, 19, 20, 23, 24 27 and 28 thereof as shown on the original map of said tract, entitled 'Map of Farallone City, being lots 45, 46, 47, 48, 49, 50 and 51, of Half Moon Bay Colony Tract, San Mateo County California,'" and which map is recorded in Map Book 6, at page 2, records of said county of San Mateo, and to which map reference is hereby made for a more complete description of said streets and avenues.

And it appearing to this Board that said petition should be given a hearing, it is therefore ordered that at the meeting of this board to be held on Tuesday, the 8th day of September, 1908, said petition will be considered, and all persons objecting to the abandonment, closing and discontinuance of said streets and avenues are hereby notified to be and appear at said meeting and present any objections they may have.

JOS. H. NASH,
County Clerk, and ex-officio Clerk of the Board of Supervisors.
Dated at Redwood City, California, this 3rd day of August, 1908.

NOTICE TO CONTRACTORS.

INVITING SEALED PROPOSALS FOR THE CONSTRUCTION AND COMPLETION OF THE STONE WORK FOR THE SAN MATEO COUNTY COURT HOUSE BUILDING, WHICH BUILDING IS NOW IN COURSE OF ERECTION AT REDWOOD CITY, COUNTY OF SAN MATEO

NOTICE IS HEREBY GIVEN that sealed proposals will be received up to the hour of ten o'clock a. m. on Monday, Sept. 21, 1908 for the furnishing of material and labor for the construction and completion of the stone work for the San Mateo County court house building now in course of erection at Redwood City, in said county and state, in accordance with the plans, designs and specifications as prepared therefor by Glenn Allen, architect, and as adopted by said Board of Supervisors on the 15th day of June, 1908; said designs, plans and specifications may be had from said architect, Glenn Allen, at the court house building at Redwood City, California, or at the office of the Clerk of the Board of Supervisors of said county at the court house building of said county, at Redwood City, San Mateo County, California.

Each proposal must be addressed to the Clerk of the Board of Supervisors of said county, Jos. H. Nash, Redwood City, California, and endorsed "Proposal for furnishing materials and labor for the contsruction and completion of the stone work for the court house building now in course of erection at Redwood City," and must be accompanied by a certified check on some reliable bank in the State of California, made payable to the order of said Clerk of said Board of Supervisors, in an amount of at least ten per cent of the bid so submitted, and no proposal will be considered by said Board unless accompanied by such check; the said check to be forfeited to the said County of San Mateo as ascertained and liquidated damages in case the successful bidder fails or refuses to enter into a contract to perform the work according to said designs, plans and specifications and give the bonds hereinafter required, within ten days after the day of the award.

SPECIAL ATTENTION is called to the present condition of the stone work now in place on said building and to the stone now on the ground, and to the specifications relative to the using of broken or damaged stone.

SPECIAL ATTENTION is also called to the condition in said specifications that the contractor to whom shall be awarded the contract for said work will be held strictly liable and responsible for all damage he may cause the original contractors who are now constructing said building, and also for all delay which said successful bidder under this notice, may cause said original contractor.

Special attention is also called to the fact that the board will require as part of the contract to be entered into with the successful bidded, that the work specified in the specifications shall be fully completed in 70 working days from the date of the execution of the contract; and that a bond will be required to run to said county conditioned that said contractor will complete said work within said time limit.

The bidder to whom the contract is awarded will be required at the time of the execution of the contract, and as a condition to the acceptance of his bid, to execute and file a good and sufficient bond, in an amount in said specifications mentioned, and to run and inure to and for the benefit of said county; conditioned that said successful bidder, as such contractor, shall and will perform said work strictly in accordance with the designs, plans and specifications prepared therefor; and said successful bidder will also be required, at the same time, and as a condition to the acceptance of his bid, to execute and deliver a good and sufficient bond in an amount as in said specifications mentioned and as provided by law, and to inure to and for the benefit of all laborers and material men and sub-contractors working for or on behalf of said successful bidder or original contractor, and conditioned that said successful bidder, as such original contractor, shall and will pay for all labor and material done, furnished or used in the construction of said building.

The said Board of Supervisors expressly reserves the right to reject any and all bids.

By order of the Board of Supervisors of San Mateo County, State of California, made the 3rd day of August, 19 8.

JOS. H. NASH,
County Clerk and ex-officio Clerk of the Board of Supervisors of San Mateo County, California.
By A. L. LOWE,
Deputy County Clerk.

A Nest Egg

Misfortune is liable to overtake you in money matters. Then it is that a good-sized "nest egg" in the savings bank comes "powerful handy." Over and over again have we seen comforting relief come to those who had accumulated such a fund. If you haven't started an account, now is the time to do it.

WE PAY 4% INTEREST

SAN MATEO COUNTY SAVINGS BANK
REDWOOD CITY, CAL.

NOTICE TO CONTRACTORS.

INVITING SEALED PROPOSALS FOR SHEET METAL CORNICE TO BE ERECTED ON THE SAN MATEO COUNTY COURT HOUSE BUILDING WHICH IS NOW IN COURSE OF ERECTION AT REDWOOD CITY, SAN MATEO COUNTY, CALIFORNIA.

NOTICE IS HEREBY GIVEN THAT SEALED PROPOSALS WILL BE received up to the hour of ten o'clock a. m., on Monday, Sept 21, 1908, for the furnishing of labor and material for a sheet metal cornice and for the furnishing of a cornice to be made of number 26 crimped galvanized iron with stamped zinc ornaments, to be erected on the San Mateo County court house building, which is now in course of erection at Redwood City, California, in accordance with the designs plans and specifications as prepared therefor by Glenn Allen, architect, and as adopted by said Board of Supervisors of said county, on the 15th day of June, 1908; said designs, plans and specifications may be had from said architect, Glenn Allen, at the Court House building at Redwood City, California, or at the office of the clerk of the Board of Supervisors of said county at the courthouse building of said county at Redwood City, San Mateo County, California.

Each proposal must be addressed to the Clerk of the Board of Supervisors of said county, Jos. H. Nash, Redwood City, California, and endorsed "Proposal for furnishing labor and material for sheet metal cornice to be erected on the San Mateo County court house building now in course of construction at Redwood City, California," and must be accompanied by a certified check on some reliable bank in the State of California, made payable to the order of said Clerk of said Board of Supervisors, in an amount of at least ten per cent of the bid so submitted, and no proposal will be considered by said Board unless accompanied by such check; the said check to be forfeited to the said County of San Mateo as ascertained and liquidated damages in case the successful bidder fails or refuses to enter into a contract to perform the work according to said designs, plans and specifications, and give the bonds hereinafter required, within ten days after the date of the award.

SPECIAL ATTENTION is called to said specifications that bids are asked for sheet metal cornice and also for crimped galvanized iron cornice, the selection of the cornice to be used being left to the judgment of the Board of Supervisors; contractors are therefore requested to bid upon both kinds of cornice.

Special attention is also called to the fact that the board will require as part of the contract to be entered into with successful bidder, that the work specified in the specifications shall be fully completed within 45 or 40 working days from the date of the execution of the contract; and that a bond will be required to run to said county conditioned that said contractor will complete said work within said time limit.

The bidder to whom the contract is awarded will be required at the time of the execution of the contract, and as a condition to the acceptance of his bid, to execute and file a good and sufficient bond in an amount in said specifications mentioned, and to run and inure to and for the benefit of said county; conditioned that said successful bidder, as such contractor, shall and will perform said work strictly in accordance with the designs, plans and specifications prepared therefor; and said successful bidder will also be required, at the same time, and as a condition to the acceptance of his bid, to execute and deliver a good and sufficient bond in an amount as in said specifications mentioned and as provided by law, and to inure to and for the benefit of all laborers and material men and sub-contractors working for or on behalf of said successful bidder or original contractor, and conditioned that said successful bidder, as such original contractor, shall and will pay for all labor and material done, furnished or used in the construction of said building.

The said Board of Supervisors expressly reserves the right to reject any and all bids.

By order of the Board of Supervisors of San Mateo County, State of California, made the 3rd day of August, 19 8.

JOS. H. NASH,
County Clerk and ex-officio Clerk of the Board of Supervisors of San Mateo County, California.
A. L. LOWE,
Deputy County Clerk.

NYAL'S

on a medicine means "It is right." We obtained the distributing agency for Nyal's Family Remedies because during all the years that they have been on the market they have been found good. That is just the sort of preparations we want to handle—things that have been found good by long trial. There are over fifty Nyal's Remedies—too many to name here. We wish to call your special attention, though, to

Nyal's Hot Springs Blood Remedy, for all blood and skin diseases.

Nyal's Kidney Pills and Nyal's Stone Root Compound for kidney affections, lame back, etc.

Nyal's Vegetable Prescription, the peerless remedy for diseases peculiar to women.

Nyal's Pilo, a soothing and effective treatment for piles.

Nyal's Salve, for sores, wounds, scratches, burns, etc.,—the handiest and most useful thing you ever had in the medicine chest.

Come to us when you need anything a good drug store ought to have—it's here, and we'll take pleasure in showing how well we can serve you.

RYAN'S DRUG STORE
Main Street, Redwood City

CULLEN COMPANY.
DEALER IN
WOOD and COAL
HAY, GRAIN
Feed, Flour, Bran and Produce of all Kinds.
Main Street, Redwood City.

Phone, Blue 146
John O'Farrell
CONTRACT GARDENER
Grading and macadamizing—new lawns a specialty—fence building, any style
PALO ALTO, CAL.
Residence, 545 Emerson Street 10-26

When in La Honda Stop at
CAVALLI BROS.
All Kinds of Fancy Groceries and Supplies on Hand.
Fine wines, liquors and cigars, Our prices are as low as the lowest.

NEW TO-DAY

WANTED—Girl for general housework at Fair Oaks. Phone Suburban 218 Redwood. aug1

FOR SALE—Two Shetland ponies, perfect drivers; one pony trap, one pony surrey, two sets russet harness, and one very gentle saddle horse, will drive. Apply at this office. aug1-1m*

FOR SALE—Several good family milch cows for sale. Asa Hull, San Carlos. 8-1

FOR SALE—One Indian twin cylinder motor bike, '07 model; first-class condition. One Yale-California motor bike in first-class condition. Menlo Park Cyclery. 7-25

FOR SALE—Wood of all kinds for sale. Apply to Mrs. J. E. Hartley, 309 Seventh street, Redwood City, 7-11-tf

ESTRAYED—Two bay horses. Owner can have same by proving property and paying charges. Dr. Myles Taylor, Wellesley Park.

FOR SALE—Fresh milch cow; gives four gallons per day. Address P. O. box 74, Redwood City. 8-8

WOODSAWING—The undersigned has a modern steam outfit and can fill orders rapidly. Teaming of all kinds. Apply to Fred Stalter, Stambaugh street, Redwood City. 9-8tf

FOR SALE—Several second-hand carriages phaetons, etc.; little used. Charles Josselyn, Woodside. 6-27

HULL BROS., agents Aermotor windmill and gasoline pumps. 6-6

FOR RENT

Eight-room house in Redwood; large barn, large yard with fruit trees, palms, etc. Curran Clark, 147 Main street, Redwood City.

We leave an impression that is not easily forgotten. All we desire is an opportunity to acquaint you with the facilities possessed by us for doing quick and satisfactory work. They say that first impressions are generally lasting. That's why we are so anxious to please you from the very start. We are bound to do it if you give us an opportunity. We await your bundles.

Redwood City Laundry
Phone, Black 381

Knights Stage Company
DAILY! DAILY!
LEAVE DAILY FROM
Redwood City to Pescadero and La Honda.
and way stations. The stage meets the 9.3 train. Take this route to La Honda, San Gregorio and Pescadero, through the redwoods most attractive portion of San Mateo county Easy roads, comfortable coaches, competent drivers and reasonable fares.

FRENCH LAUNDRY
J. B. CAMPAGNE
Washing for Families Carefully Attended To.
Laces, Lace Curtains a Specialty.
Laundry Wagon Will Call for Orders and Deliver Washing.
MENLO PARK, CALIFORNIA

REDWOOD - CITY - HOUSE
F. SCHUMACHER
LARGE SUNNY ROOMS
SINGLE OR IN SUITES
BEST 25-cent MEAL IN THE TOWN
Finest Wines, Liquors and Cigars kep at the Bar.
MAIN STREET, REDWOOD CITY

Have you a house or rooms to rent? Try an ad in the 50-cent column.

A coupon given with every $1 purchase for FREE SILVERWARE.

Sole agents for "Warner's Rust-proof Corsets." A guarantee with every pr.

Marcus' Department Store

A new line of the latest Novelty Suitings for ladies and children, with border edge for trimming, the yard ....12½c and 15c

Highest grade of Dress Ginghams and Shambrau, in plain and fancy patterns; all guaranteed fast colors, yard....10c and 12½c

We have just received a beautiful line of Voile Dress Skirts, in black, navy and white; made in latest styles......from $5 to $12.50

Men's, Youths' and Boys' Suits, in the new fall and winter styles and shades and at prices that will suit every pocket.

Special Special Special

Watch our windows for Saturday Specials. A NEW SPECIAL EVERY WEEK

MARCUS' DEPARTMENT STORE
Nos. 9-13 A Street, Redwood City

HULL BROS.
[INCORPORATED]
HARDWARE
PAINTS, OILS, GLASS
STOVES, RANGES
Main Street, Redwood City

SCHOOL BOOKS AND SCHOOL SUPPLIES
12 A St.
A. D. Walsh Co
PIONEER DRUG STORE.

WE DO JOB PRINTING AND DO IT QUICK

The Ladies Home Journal Patterns are thE Choice of Particular Women.

LOW PRICES ON

HOUSEHOLD SUPPLIES

Comforts 1.25
Size 70x75, filled with white cotton and covered with figured silkoline, soft and warm, $1.25 each.

Comforts 1.50
Size 70x78, filled with pure white cotton all in one sheet, covered with silkoline in pretty floral effects, reversible; our price $1.50.

Cal. Wool Blankets 3.75
Double-bed size, special finish, gray only; our price $3.75 pair.

Cal. Wool Blankets 5.00
White wool blankets, double-bed size, guaranteed all wool; very special value $5 pair.

Cotton Blankels 75c
Double blankets, single-bed size, white and gray, with colored borders; special price 75c pair.

Special 1.35 pair
Double-bed blankets, very soft and warm, new finish, white and gray, $1.35 pair; worth $1.50.

Couch covers 1.95
Special student tapestry couch cover, 60 inches wide, 3 yards long, heavy tapestry, pretty Persian patterns; our price $1.95; worth $2.50.

Napkins 50c dozen
Manantico napkins, size 16x16, diced pattern, a good napkin for hotels and destaurants; special, 50c dozen.

Napkids 1.50 dozen
Warranted all linen, large size, Irish damask, price $1.50 dozen.

Cotton crash 5c
Heavy twilled cotton crash toweling, 5c yard; $1.25 bolt of 25 yards.

Table Damask 85c
68 and 72 inmches wide all linen table damask in very pretty patterns; special, 85c yard.

Table Damask $1 yd.
72-inch alllinen Irish satin damask in very pretty quality, new patterns; our price $1 yard.

Linen crash 12 1-2c
Extra heavy linen crash towelling, special 12 1-2c; worth 15c yard.

Huck Towels 12 1-2c
Fringed huck towels, size 19x40, 12 1-2c or $1.35 dozen; each a good towel for hotels, etc.

Sheets 55c
Double- bed size extra heavy seamed sheets; special price 55c. Pillowcases to match, 15c; size 36x45.

Huck Towels 5
Hemmed cotton huck towels, size 15x27, 5c each.

Huck Towels 15c
Hemmed huck towels, size 19x40, very large size, 15c each.

German Huck 25c
All-linen German huck towels, special $2.70 dozen or 25c each.

Bath Towels 12 1-2c
Fringed bath towels, size 18x36, $1 35 dozen or 12 1-2c each.

Bath Towels 25c
Hemmed of fringed bath towels, size 22x42, good heavy quality; special 25c each.

Frazer & Company

LOCALS IN A BRIEF FORM

Next Tuesday Assessor C. D. Hayward and wife depart for the East. The first stop will be made at Chicago where they will remain for a few days taking in all the sights on the Great Lakes. They will then proceed to Cleveland and from there a jump will be made to Buffalo, and other cities in New York. The travlers will go down the St. Lawrence to Montreal. Mr. and Mrs. Hayward will spend the month of September in the New England states where they have relatives. The homeward journey will be made through the Southern States where all the historic battlefields will be visited. Mr. and Mrs. Hayward expect to arrive home by October first.

Frank Casey plead guilty to a charge of burglary in the Superior Court Thursday and was sentanced to serve one year in San Quentin. Casey stole a set of dies from a blacksmith shop at Colma some time ago and was arrested.

Charles Cullen went to Byron Springs last Sunday in the hope that the change would improve his health. On Monday W. J. McGarvey left for the same springs. He is suffering from a severe attack of rheumatism.

Robert R. Sidebotham, manager of the West Redwood Land Company, has taken apartments at the Del Monte hotel.

The ladies of Mt. Carmel Church will hold a festival in aid of the Convent School in the latter part of October.

George W. Winter has been awarded a contract by Henry Marcus for the remodeling of the latter's department store on A street. New French plate windows will be put in and other improvements made so that the establishment will be the finest store on the peninsula. Mr. Marcus will lay in a large stock of drygoods of all descriptions so that it will not be necessary for people to make their purchases elsewhere.

Curtis Barker, who was drowned at Halfmoon Bay last week, was well known here. He was the first civil engineer employed at Stanford University. He afterwards became deputy County Clerk at San Jose and still later was made City engineer of the Garden City. Mr. Barker was a brilliant man.

The fire department has received an invitation from the Gilroy fire departmment to participate in an old time tournament to take place there on September 9th. The department has also received an invitation from the Caledonia Club of San Mateo to take part in its games on Admission Day.

Father Sullivan has returned from a delightful trip to Lake Tahoe. He spent two weeks at that famous resort and is enthusiastic about the place. There were 400 guests at the Tavern when he was there.

Miss May Lovie deprted for Santa Cruz Thursday to spend two weeks at the sea shore. While there she will be the guest of Mr. and Mrs. Leslie Johnston.

The name of H. W. Schaberg has been mentioned as a candidate for the vacancy in the Town Council. No better man could be selected for the place. He is a heavy taxpayer in the town, knows the needs of the locality and would give the position his attention and time. He is trustworthy and could be relied upon to do his full duty at all times.

Arthur Kirkpatrick, who was appointed poundmaster by the Town Council Monday evening has qualified in the sum of $250. His surities are A. D. Walsh and D. E. O'Keefe.

Get the habit of buying your tobaccos and cigars at the Red Front Cigar store. They are the best in town. The Golden Eagle and Oakwood cigars are delicious and are the best ten cent smoke in the state.

Tommorrow the Southern Pacific Company will run an excursion train to Monterey. The train arrives here at 7:35 and returns at 9:58. The round trip will cost $2. This is a splendid opportunity for an outing and to see the old historic town.

Thomas Tuite has awarded a contract to George Winter for the construction of a large barn on his property on Mound street recently purchased from David McMullen.

C. D. Hayward rutrned Thursday from a fishing trip to Pescadero. He brought with him the finest string of trout ever seen in this city. He caught 26 that averaged two pounds apiece in weight. Mr. Hayward made the catch at the mouth of the Pescadero creek. There was an unusual run of truot from the ocean to the creek that afford Ike Waltons all kinds of sport.

Large bars pure castile soap 25 cents. A. D. Walsh Co., Pioneer drug store, No. 12 A street.

Mr. and Mrs. J. Lee Pipkin and the latters sister, Miss Bettie Yontis of Kansas City, entertained a number of their friends last Tuesday evening, at their pretty home on Jefferson street, in honor of some of the recent and prospective brides of the community. The rooms were handsomely decorated for the occasion and the evening was pleasantly spent with appropriate games, after which refreshments were served. Thee following were present: Mr. and Mrs. C. C. Kirtland, Mr. and Mrs. H. E. Holmquist, Mr. and Mrs. O. M. Carrington, Mr. and Mrs. Geo. Wiechring, Miss May Durham, Miss Cummings, Arora Peterson, Miss Hattie Nobs, Mr. Elmer Granger. Mr. Archie Granger, Dr. Morris Cummings and Mr. Frank Straugh.

A juvinile operetta will be given at the Alhambra, Friday, September 14th by the M. E. church.

Gabe Garcia has opened a grocery store at the Five Points.

The telephone company is making a thorough overhauling of all the switch boards and cables in this place which will greatly improve the service.

Postmaster W. A. Price will attend the Presidential Postmasters Association of California which will hold its first annual convention in San Francisco on August 18, 19, and 20.

This is the first meeting of the association, which is composed of all postmaster in the state that are appointed by the president and confirmed by the United States Senate. All postmasters that attend will become charter members of the association.

P. P. Chamberlain, J. F. Johnson, A. D. Walsh and W. H. Hanson left yesterday morning in the latters automobile for a two days fishing trip at Pescadero.

Mr. S. H. Bowman, who has been principal of the Belmont school, left for San LouisObispo last Saturday to assume his position as principal of the grammar school there. Mrs. Bowman will remain here with her children for a couple of months before she will join her husband.

Miss Hattie Nobs who has been teaching at San Fernando, has been elected to a position in the Reno High School where she will teach Spanish and German.

Stanley Smith is here from Seattle visiting his parents. He will remain until September when he will return to assume his duties at the University of Washington.

Mr. and Mrs. C. C. Bacon were here from Alameda Saturday and Sunday, visiting the Morris Coopers.

Mrs. Joseph Vanderbilt of San Francisco came down Wednesday and spent the day with her friend Mrs. Lila Kirkpatrick. Mrs. Vanderbilt has not been in Redwood for over 25 years and naturally sees many changes. As a girl she was Miss Bertha Wharf and lived in this city where her father conducted a blacksmith shop in the old Gunning building. Mrs Vanderbilt contemplates returning to this vicinity.

Mrs. C. McCracken returned home fromPescadero Sunday where she had been spending a pleasant vacation.

The ladies of the Congregational church held a reception Wednesday night in honor of Mr. and Mrs. O. M. Carrington and Mr. and Mrs. H. E. Holmquist who were recently married. Mr. Elmer Granger and Miss A. Peterson who will be married to-day and Mrs. C. C. Kirtland who returned from an eastern trip. A very good program was rendered after which refreshments were served and a general good time enjoyed by all.

Oliver Dodge is having his house moved to the side of his lot and will make a number of improvements.

Sheriff Chatham wishes to notify all automobile owners that he will enforce the state law in this county in reference to speed limit and also that portion of the law requiring chauffers to blow their horns when turning corners and approaching rigs and pedestrians.The Sheriffon yesterday arrested Gaylard Rible, chauffer for Andraw Welch of Portola, for violating the ordinancein reference to speed limit. Judge Hannon fined him $50 which he paid. Other arrests will follow if the law is violated.

Members of the various Women's Relief Corps of the bay counties met here yesterday and were entertained by the local corps. The ritual was exemplified by the latter. Many prominent women of the state were present.

Hall C. Ross and family are at Lake Tahoe where they will remain for two weeks.

George C. Ross and wife have returned from the East. Mr. Ross after the adjournment of the Chicago convention spent some time at his old home in Illinois. From there he went with the notification committee to Cleveland to notify W. H. Taft of his nomination. He met the next president and formed a good impression of him. Mr. Ross describes him as a genial gentleman, gifted and well informed on all topics. Mr. Ross says that Taft's nomination has aroused wonderful enthusiasm all over the East and that his election is almost a certainty.

Contracts Completed

G. Ghiglieri to M. J. Olmstead. Building on lot 39 and portion of lot 40, in block K, per map of blocks J to Q, 1st Addition San Bruno Park. Completed July 30, 1908.

P. Bontecou Goss to August Berg. Building on lot 5, block 6, Map 2 Property Burlingame Land Company. Completed July 30, 1908.

Anna Claffey to Geo. A. Beebe. Building on lot 4 in block 1, Supplementary Map to Map 1, Town of Burlingame. Completed July 1, 190

N. D. Morrison to Wm. Coulter. building on lot 5,TaylorAddition, San Mateo. Completed July 23, 1908.

Reported for the Times-Gazette by
The Abstract of Title Company
OF SAN MATEO COUNTY
Incorporated, A. D. 1897
No. 46 A Street, REDWOOD CITY, CAL.
H. W. TAVERNER, Manager

WANTED—Neat young woman for general house work. Plain cooking. Good home. Inquire 211 First st
8-15-1m*

MENLO PARK HAPPENINGS

Weeden Bros. have secured a contract to mmake additions to the gardener's a house at J. L. Flood's.

Mr. Perry Eyre, Mrs. Eyre and Cora Parker are motoring in the South of France and are having a lovely time. Mrs. Eyre is no stranger in France, having spent four years there while Major Rathbone was consul general to Paris. Mrs. Rathbone is her aunt. Mrs. Eyre speaks French fluently.

Mr. and Mrs. J. B. Coryell and a party of friends enjoyed a moonlight ride from La Honda Monday evening.

James E Fitzgerald, grand inside sentinel of the Native Sons, was among the leaders of the society who attended the banquet given in honor of Daniel A. Ryan in the Bismark Cafe, San Francisco, last week. With much eloquence Mr. Fitzgerald responded to the toast "Our young native sons."

Fred Sharon has commenced the erection of a building at his place to be used as servants quarters. It will be a substantial structure.

S. E. Slade and family have returned from a trip to the Orient. They motored through China and Japand had a delightful time.

Miss Murphy and Miss Sullivan, of San Francisco, were the guests of Bessie and James Fitzgerald last Sunday.

J. Henry Meyer returned from the East last Monday accompanied by his two daughters who had been in Europe for a year. Mr. Meyer was at New York on their arrival.

Mrs. J. Leroy Nickel expects to go East about the middle of September with her oldest daughter, who will matriculate in a young ladies Seminary.

Louis Rondeau and Edgar Bartley returned from Pescadero with a fine string of trout that were caught in the lagoon. The fish weighed about 2 pounds each. There is an unusual run of trout to the lagoon at present.

Harry Seal and bride have returned from their honeymoon spent in the South and are cosily enconsed in their new home in the Johnson tract.

All kinds of blank books, pencils, pens, pen holders, erasers, and other stationery for school children at Liedberg's. Sample his goods.

William T. Casey has been elected a delegate by the plumbers union of San Mateo County to the international convention to be held at Indianapolis on September 21st, There will 25 delegates from the State and they will charter a special car. The convention is to be in session for 8 days. After adjournmment Mr. Casey will journey to New York and before returning will visit all the large cities of the East. He expects to be gone six week.

Mr. Homer Bickel and son will leave about September 15 for a trip to Europe.

Owing to the scarcity of water several of the wealthy property owners are installing pumping plants at their homes.

In driving through the gate to his residence last Monday, Charles Holbrook was the victim of a peculiar accident. A dog jumped and caught the horse by the neck causing the animal to lung forward and stumble over the canine. Becomming thoroughly frightened the horse started for the barn at full speed. There it fell, one of the shafts of the vehicle piercing its side. Mr. Holbrook was slightly injured.

Benjamin Stanley is very ill at his home at Fair Oaks. A short time ago he suffered a stroke of paralysis that affcted his lower limbs. He is confined to his bed and has a trained nurse constantly in attendance. His many friends hope he will recover.

Daniel Carleton has joined the United States Navy. He left Thursday to become a coal passer in the cruiser South Dakota. He has inlisted for four years and during that time expects to see the greater portion of the world. He is a natural born mechanic and hopes to work his way up to the position of engineer If he is given an opportunity he certainly will make good.

Street sprinkling has stopped owing to the scarcity of water. However, all the roads are in excellent condition and the water wagon will not be missed for a time at least.

Hrs. Bessie Harris of University Heights died in San Francisco on Wednesday. She was taken to a hospital for treatment just a week before her death, and underwent a surgical operation. She rallied at first, but death came suddenly and unexpectedly. She was a native of San Francisco and was 54 years of age.

Mrs. Kingsley Mrs., Obrell and Miss Vera Obrell of Oakland are guests of Mrs. Chas. Patton of Fair Oaks.

An interesting game of baseball will be played on the local diamond tomorrow afternoon by the Menlo nine and the Crystals of San Francisco. Some weeks ago the latter defeated the former in a warmly contested game and a keen rivalry exists between the nines. Both teams will make a desperate struggle for supremacy.

Sister St. Lawrence of the Notre Dame Convent of Chicago was here Thursday on a visit to her brother, Thomas Harrington, whom she had not seen for twenty years. She was accompanied by Sister St. Edwin of Canada.

Rev. D. M. Crabtree will conduct services at Trinity Episcopal church tomorrow at 10:30 a. m. He is an eloquent speaker and should be heard by all.

Woodside and Vicinity

WOODSIDE, August 14.—Christian Johnston, a native of Denmark aged 60 years, passed away at the home of his sister, Mrs. Jenkins, after a long period of illness last Saturday. Deceased had been a sufferer from paralysis for nearly 20 years. The funeral took place last Monday under the auspices of the Odd Fellows. Interment was in Union cemetery, Redwood City.

A beautiful and simple midsummer wedding occurred at Woodside on the 6th instant, at the home of the J. W. Keystons, when Jane G. Keyston and George H. Arthur were united in marriage by Rev Dr. Pond. The ceremony took place under an oak tree amid a profusion of flowers and beneath a marriage bell The bride on the arm of her father preceded by two ribbon bearers dressed like fairies advanced to her place to the music of the wedding march whistled by her sister-in-law, Mrs. S. A. Keyston, Miss Antoinette Keyston a cousin of the bride sang several selections to the accompaiment of the violin. Only relatives of the two families were present. Mrs. Arthur is the daughter of Mr. and Mr. Jas. W. Keyston of San Francisco, and Mr. Arthur is a son of Mr. and Mrs.J. L. Arthur, a graduate of the University of California and a rising young business man of San Francisco.

J. A. Folger is putting up a handsome stone gate at the entrance to his place. It will add much to the beauty of the residence. The Folger home is without doubt the prettiest in the State.

Mr. and Mrs H. Jenkins desire to tkank and the kind friends who assisted during the illness and death of Christian Johnson and for the many floral offerings.

Sequoia Notes

The Sequoia Union High School opened for its fourteenth year on Monday August 30th with a little better enrollmment than last year. The enrollment by classes is as follows: Freshmen 25, Sophomore 21, Junior 12 and Senior 16, making a total of 74. Of the Freshmen class of 25, Redwood supplies 14 out of 26 graduates from the grammar school. Menlo Park sends 7 out of a class of 9. Greersburg sends her only graduate, and Portola asends one of her three graduates. The other four districts graduated no pupils this year.

The teachers for the year are as follows:—S. P. McCrea—Principal, History and Civics; Miss Edith A. Anthony—Mathematics and Science; Miss Ethel Swain—English and Algebra; Miss Katharine Wolfenden—Latin and German; Miss Rebecca Hooper—Commercial Work; O. M. Carrington—Drawing and Vocal Music. Miss Hooper of Halfmoon Bay will act as substitute teacher for one month, when Mr. D. S. Hill will arrive from Paris Texas to take charge of the commercial instruction. The work in the High School is beginning pleasantly, and everything looks bright for a year of profitable work.

Wm. Havey Crosses Divide

William C. Havey, who had been a sufferr from consumption for a long time, died Tuesday morning. He had rturned from Woodside where he had been for two weeks in the hopes of regaining his health. Mr. Havey was born in Redwood City 39 years ago. He leaves a family of three children. His wife, who was formerly Kate Leahy, preceeded him to the grave last December. Deceased was a member of the Board of Town Trustees for six years and chairmanof the board for the past four years previous to last May. The funeral took place Thursday morning under the auspices of the Red Men. Interment was in Holy Cross Cemetery, Menlo Park.

Marriage Licenses Issued

The following marriage licenses were issued from the county clerk's office during the week:—

Henry A. Barnett, aged 24 and Ebell. R. Smith, aged 24 both of Santa Barbara.

Gavin Neilson, aged 36 and Margaret Moffatt, aged 37, both of San Francisco.

Property Sold.

The West Redwood Land Company sold forty lots in its subdivision last Sunday. Many of the purchasers came from San Francisco in automobiles. They intend to build homes in the tract. All streets are to be macadamized and graded. Men are now engaged in doing the work. When the electric line goes through the tract it will be one of the finest residence districts in the State.

The Redwood nine defeated the Menlo team on the local diamond last Sunday. It was an excellent game from beginning to end. Both teams played well.. A few weeks ago the local nine was defeated by the visitors and each has a game to its credit. Another contest will take place a week from tomorrow that will decide the championship.

Wanted—A position by French lady, as nurse, housekeeper or chambermaid. Address M. B, Redwood.

BOARD OF TRADE MEETS

The Board of Trade held a lively meeting Tuesday evning. The gathering was called to order by Guy P. Hull, president of the Board, and he briefly outlined the objects of the meeting. Geo. A. Merrill, acting for the Stauffer Chemical Company, explained a proposition to the members whereby the marsh adjoining the town might be converted into factory sites.

Mr. Merrill in introducing the subject, referred to the purchase of what is known as the West Shore Salt Works, and adjoining land in all 2200 acres, by the Stauffers, upon which the company planned to erect a refinery and soda plant. Up to this time, on account of various disappointments and the diversity of interests in which the company was concerned it was impossible to proceed with the project, although it had not been abandoned. During a recent conference had with the owners by Mr. Merrill, a plan was formulated that if carried out would enable the Stauffers to go on with the work of installing their plant and would open up a large portion of the tract for factory sites, which would prove of great benefit to this city. In the undertaking he desired the good will of the business men.

After his preliminary remarks Mr. Merrill proceeded to make known the details of the project which embodied the formation of a corporation capitalized at $125,000 or an equal amount of non-assessable stock, 45,000 shares of which are to be sold and the proceeds devoted to dyking the tract, building the spur track and making such other improvements as are necessary to convert the property into land suitable for manufacturing purposes. The company will then turn over to the corporation 500 acres fronting on Westpoint slough which can be sold for factory sites at a profitable figure. The company also gives the corporation an option on an additional tract of water-front land of 1300 acres to be paid for at a price determined by appraisement, together with a free right of way through its present salt works for a spur track, and will pay one-half the cost of building the track from the town to that point. While Mr.Merrill assured the meeting that he sought only the local endorsement of the undertaking, as he anticipated no difficulty in disposing of the stock, he hoped that enough home capital would be offered to enable the corporation to have its headquarters in this city and its board of directors composed of local residents. Such an arrangement would be acceptable to the Stauffer Company.

E. J. Fowler, a San Francisco manufacturer, heartily endorsed the plan and said he would come to Redwood City if a suitable location could be had.

Guy P. Hull, A. D. Walsh, L. P. Behrens, V. V. Greco and P. P. Chamberlain made forcible speeches in favor of the plan.

A committee consisting of F. H. Thorpe, L. P. Behrens, Guy P. Hull was appointed to confer with Mr. Merrill to advise and assist in every way.

Pescadero Pebbles

PSCADERO, August 14.—Mr. Dudfield of the Dudfield & Weeks Lumber Company was in town looking for a suitable location for a timber yard with a capacity for about three or four hundred thousand feet and also a storage and sale yard.

The granary recently erected by Walter Knight is intended to be used aslo as a sleeping place for the stage drivers and will shortly be in readiness for occupation.

Arthur Teague took a four horse load of young friends to the Pebble Beach on Saturday last to celebrate the anniversary of his birthday which occurred on the Thursday before. It was a Day Picnic and not a moonlight trip as previously announced. The early part of the day was raw and cool, but in due course the sun dissipated the mist and a very pleasant day was spent on the edge of the briny deep.

State of California against Mrs. Bridget Cumins. Case indefinitely postponed.

James McCormick Senior, who made a visit to the City, returned on Wednesday.

Dan Adair is in Halfmoon Bay working on a threshin gmachine.

Mr. McMeeken of Palo Alto who has been in town for a few days tuning pianos returned on Tuesday. Mr. McMeeken was accompanied by his wife.

O. N. Steele who has been absent from this town for more than a mouth returned on Tuesday. Mr. Steele visited some of the health resorts in the course of his travels.

Clarence Hayward, County Assessor, is spending a few days with his parentss, Mr. and Mr. B. Hayward.

Mrs. W. L. Ray, is visiting with relatives in San Carlos.

Miss Flora Smith and Miss Irene Weisshaar are visiting with Mrs. A. J. Goulson.

Ed. Weeks has returned from his visit to Salada Beach. He is through with the job on which he was engaged in that town.

Mr. B. V. Weeks has gone to Santa Cruz where he will join Mrs. Weeks and remain there for a few days visiting relatives.

Mr. A. J. Goulson is putting up a 5000 gallon water tank Mr. Monte Valdo is going to erect a similar capacity water tub on his place in the near future.

Complaints sworn to against the Blooms charging them with assault and battery and disturbance of the peace, at Pigeon Point a few weeks ago came up for trial in the Justice's court here last Tuesday On motion of Carl J.. Coburn, who represented the prosecution, the complaints were transferred to the Justice's court at Redwood City for trial.

A complaint filed by Loren Coburn a few months ago against Carl J. Coburn and Richard Hussey,alleging burglary, have been dismissed on motion of Loren Coburn. Mr. Coburn admitting that there was no case against the defendants and desiring its discontinuance. Carl Coburn and Richard Hussey agreeing in view of this withdrawal to drop the counter charge of perjury and false prosecution.

The trail of Mr. Reese charged with an assault on July 4th last has been continued on motion of the complaining witness.

La Honda Notes.

LA HONDA, August 14.—The 18th birthday of Miss Ida Moore a popular attache of Hotel La Honda was appropriately celebrated Tuesday night at a party given in her honor by Mrs. I. J. Sears. Music for dancing was furnished by Mrs. Sears assisted by Percy St. John, violinist, and Lennie Sears cornetist. From the swing of the Merry Widow waltz to the stately lancers all the dances were thoroughly enjoyed, the music being particularly high-class. Refreshments were served late in the evening. The central piece was the birthday cake of mocha crowned with eighteen pyramids to signify the age of the guest of honor. During the evening there was a prize waltz. This was won by Chester Hackett, of San Mateo and Mrs. Bernard. Second prize went to Mr. Munroe, also of San Mateo and Miss Stock of San Jose. The prize was awarded to Mr. Eustes and Miss Bartlett. The judges included Mrs. Crowe, of Redwood City, Mrs. A. B. Maguire, Mr. Stoch, Mrs. McClure of Palo Alto, and Miss Annie Sears.

On Monday night Mrs. J. B. Coryell of Menlo Park entertained eighteen guests on a four-in-hand ride to this place. The guests arrived at dusk and supper was served under the trees, the scene being lighted with many Japanese lanterns. Later in the evening the members of the party joined in a dance arranged for the hotel guests. They entered heartily into the sport, of the occasion and then drove home by moonlight,

Messers Morton and Munroe came over from San Mateo in their auto and are camping here for a week or two. They are very jolly and have many friends visiting them who make the wilkin ring till the "wee sma'" hours of the night; if some of us could find that "welkin" we would be tempted to hide it for a brief time—just long enough to get one night's sleep.

Mrs. James Crowe and daughters, Misses Alice and Kittie, have been spending a few weeks at Hotel La Honda, adding much to the social pleasures of the place by their bright and cheerful presence.

Monday two buss loads from hotel La Honda went to Pebble Beach and spent a very pleasant day.

Victor Boos, after an absence of 14 years, has returned to spend his vacation and greet old friends among the grand old trees.

Mrs. Miller of San Mateo is occupying the camp ground recently vacated by Mrs. Salter.

Fairmount camp with many tents and a large party are camping here for a month.

Tonight there will be a masquerade ball in Sears' Hall. Much pleasure is anticipated as the young ladies have charge of the arrangments and will see that every one enjoys themselves.

Mrs. E. A.. Bernhard of San Francisco is spending a month with her mother, Mrs. E. W. Hause, at Rose cottage.

Mr. and Mrs. Percy Weeks have moved over and are occupying a tent while the repairs are being made on their house.

Short-O'Leary Wedding

Friends here are pleased at the news just received from Fairbanks, Alaska of the marriage of E. P. Short, of that place, and Miss Annie O'Leary. The ceremony was performed at the Church of the Immaculate Conception June 20th, Rev. Father Corbley officiating.

Miss O'Leary, accompanied by Mrs. William O'Leary and little daughter, left Palo Alto two years ago for the North, where she has since been the guest of her brother's home at Fairbanks.

Congratulations and sincere wishes for future happiness await Mr. and Mrs. Short upon their arrival in Palo Alto next month, where the bride will spend the winter months with her parents, Mr. and Mrs. T. O'Leary.

The O'Learys formerly resided at La Honda and are well known in San Mateo County.

One Hundred People to See Yosemite Without Cost

Free trip, all expenses paid, for one hundred people to see Yosemite during August. School teachers and clerks preferred. For full particulars write to O. W. Lehmer, traffic manager, Y. V. R. R., Merced, Cal. 4t

Times-Gazette $2.50 per year, $1.25 for six months.

DOINGS IN THE SUPERIOR COURT

Estate and guardianship of Perry Morrison, an incompetent person. Order made appointing David White guardian of the person of Perry Morrison on his filing a bond in the sum of $300. Also order made appointing the Union Trust Company Guardian of the estate of said incompetent person.

E. H. Angell vs. James Hannon. Trial of action continued to Aug. 15.

Marie Pattosein vs. William Pattosein. Order made substituting A. Kincaid and John T. Pidwell as attorneys in place of F. H. Gould. It is also ordered that the papers in said action that were ordered sealed be opened for the inspection of said attorneys.

Sarah A. Whelan vs. Mary A. Forsythe et al. Trial of action continued to Sept. 1st.

Estate of Albion Weeks, deceased. Hearing on petition for probate of will continued to August 27th.

Estate and guardianship of Lawrence M. Cahill, et al. Account of guardian allowed and settled as presented.

Estate of M. Crow, deceased. Hearing on contest of will continued to August 27th.

Frank S. Gomez et al vs. A. A. Brumb et al. Order made dismissing action.

Loren Coburn vs. Manuel I. Bettencourt et al. Notice of motion continued to August 20th.

Partridge Pealty Co. vs. Chas. A. Partridge et al. Notice of motion ordered submitted on briefs. Trial of action set for August 27th.

Estate and guardianship of Alpheus Underhill, an incompetent person. Order made allowing the guardian, Addie Butts, the sum of $75 a month out of his estate for his support and maintainance.

Estate of Michael Lynch, deceased. Order made destributing said estate.

Divorce Proceedings

Judge Buck on Thursday granted an interlocutory decree of divorce to Carolnie Shafer from her husband, Geo. H. Shafer. He did not contest the suit. The custody of the minor children was given to the mother. The Shafers are wealthy residents of San Mateo. No mention was made in the decree about alimony and it is to be presumed that property matters were settled before the suit was filed.

Sarah Atkinson has commenced divorce proceedings against her husband, Henry Atkinson, on statutory grounds.

Carrie R. Engel has filed a suit in the superior court for a decree of divorce against her husband, Frederick Engel. The basis for the action is statutory grounds.

Will Filed For Probate

Thomas C. Johnston, through his attorneys, Rittenhouse and Johnston, has filed the last will and testament of Giovita Gambetta for probate. It was executed on July 30, 1908, and by its terms the entire estate is bequeathed to a brother and two sisters in equal shares. Thomas C. Johnton is named as executor. Gambetta died on July 31st, 1908. He left the following estate:—

A lot and two houses at Halfmoon Bay valued at $1000, the sum of $675.13 in cash, two promissory notes, $250, Two debts not evidenced by notes $200, one share of Halfmoon Bay Bank Stock $100.

The entire value of the estate dces not exceed the sum of $2500.

Appraisers Appointed

Judge Buck has appointed appraisers inthe following estates:—

Estate of Theodore L .Hippen, deceased. E. A. Husing, W. W. Casey and H. Hageman.

Estate of Bridget Cullen, deceased. James Hannon, James Curran and William Cronan.

Estate of W. J. Adams, deceased. H. W. Schaberg appointed to appraise inheritance tax.

Articles of Incorporation

The following articles of incorporation were filed in the clerk's office during the week:—

The Beetomar Investment Company incorporates with a capital stock of $100,000 divided into 1000 shares at a par value of $100 each. The Company is to do a general investment and real estate business and the place of business is to be at Redwood City. The actual amount of stock subscribed is $500 by the following directors who subscribe one share each: J. B. Perry, F. G. Marcus, H. Steinberger, Carl Beeger and F. K. Towne.

Builders' Contract.

The following builder's contracts were filed in the recorder's office during the week:—

Rollins Bros. agree to erect for Mrs. Lillian M. Cavassa on lot 20 South San Francisco a one story bungalow for $1240.

John Marsh agrees to erect for Dudley A. Parker in 100 days a one story frame dwelling in Hayward Park for $2600.

AT BELMONT—TO responsible parties. September 1st, rent or lease, cottage elegantly situated six rooms bath. All modern conveniences Five minutes walk to school and S. P. Station $30 partly furnished. Apply Mrs. A. M. Green, Belmont California
8-15 1m*

FRATERNAL DIRECTORY

REDWOOD CITY LODGE, No. 168, F. and A. M. Stated meeting on the Saturday evening preceding the full of the moon, in the Odd Fellows' Hall.
For special meetings see the news columns.
FRANK K. TOWNE, W. M.
C. G. LANDSCHEIT, Secretary.

SEQUOIA CHAPTER, No. 263, O. E. S., meets first and third Monday evenings in each month
LILA KIRKPATRICK, Worthy Matron. MAY COOK, Secretary.

BAY VIEW LODGE, No. 109, I. O. O. F., meets Wednesday evenings in Odd Fellows' Hall.
C. F. DAHLIN, N. G.
J. J. ROGERS, Recording Secretary.

HOPE ENCAMPMENT, No. 60, I. O. O. F., meets first and third Tuesday evenings of each month in Odd Fellows' Hall.
C. L. McCRACKEN, C. P.
J. J. ROGERS, Scribe.

REDWOOD PARLOR, No. 66, N. S. G. W., meets the first and third Thursday evenings of the month in the Wahl Building.
O. A. COMPER, President.
A. S. Liguori, Secretary.

MENLO PARLOR, No. 185, N. S. G. W., meets every Thursday evening in Duff & Doyle Hall.
JAS. ANDREWS, Pres.
C. H. SMITH, Secretary.

COURT MADRONE, No. 158, F. of A., meets every Thursday evening in Foresters Hall, Main street.
ARTHUR SWIFT Chief Ranger.
JOHN J. READ, Financial Secretary.

METAMORA TRIBE, No. 24, I. O. R. M., meets every Monday evening in Red Men's Hall, Wahl Building.
G. J. LIGOURI, Sachem.
J. J. ROGERS, Chief of Records.

PROFESSIONAL CARDS.

DR. W. O. STUTTMEISTER,
DENTIST

Office, Wahl Building, Main street, Redwood City, Cal.

All Anaesthetics used for the painless extraction of teeth.

Graduate of the Dental Department of the University of California 1st

DR. GEORGE B. YOUNT
DENTIST
Formerly with DR. C. W. RICHARDS of San Francisco
Office: Fitzpatrick Building
REDWOOD CITY
Hours—10 a. m. to 5 p. m.
Sundays by appointment.
Painless extractions. Crown and bridge work. Artificial dentures.

CARL G. WILSON, M. D., Ph. G.
PHYSICIAN AND SURGEON
Late of the City and County Hospital, S. F.)
860 University Avenue, PALO ALTO
Telephone Main 162
PALO ALTO OFFICE—First National Bank building. Hours, 3 to 5.
Telephone Black 1181
Menlo Park Office.—Oak Grove avenue Hours 1 to 2 P. M. Phone Black 1063.
SUNDAYS BY APPOINTMENT

JAS. T. O'KEEFE
Attorney at Law.
TIMES-GAZETTE Building, Main Street
Notary Public.

ARCHER KINCAID
Attorney-at-Law
Main street : : : Redwood City

JOS. J. BULLOCK,
Attorney at Law.
Office at Lipp Building Redwood City
District Attorney.

DR. W. M. BARRET
Physician and Surgeon
Office : Telephone building, up stairs
REDWOOD CITY
office hours—1 to 4 p. m. Telephone in office and residence.

DR. J. L. ROSS,
Physician and Surgeon.
Office : Ross Building, up stairs
REDWOOD CITY.
Office Hours—10 to 12 a. m.. 1 to 4: 7 to 8 p. m.

Good Meat

is essential to good health. The best meat at the City Market costs no more than an inferior quality elsewhere; then why swear about tough steaks, chops or roasts?

Fresh, Beef, Pork, Mutton

You get what you want and honest weight, too. Meats delivered in Redwood City and surrounding country. *Shop closed on Sunday.*

THE CITY MARKET
Hind & Langley, Pro.
REDWOOD CITY, CAL.

NOTICE TO CREDITORS

In the Superior Court of the County of San Mateo, State of California.
In the matter of the estate of PHILIP KREISS, deceased.
Notice is hereby given by the undersigned, executrix of the last will and testament of Philip Kreiss, deceased, to the creditors of, and all persons having claims against the estate of said deceased, to exhibit them, with the necessary vouchers, within four (4) months after the first publication of this notice (made on the 18th day of July, 1908,) to the said executrix, at the law office of Ross & Ross, First National Bank building, Redwood City, California, the same being the place for the transaction of the business of said estate.
MARGARET KREISS,
Executrix of the last will and testament of Philip Kreiss, deceased.
Ross & Ross, Attorneys for said Executrix.
7-18-5t

CATARRH

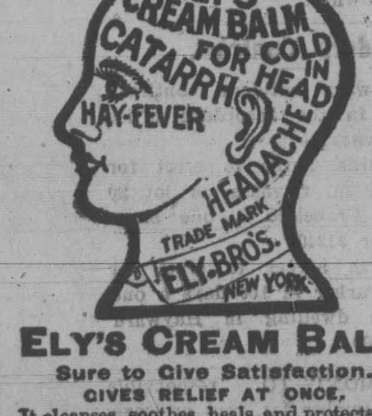

ELY'S CREAM BALM
Sure to Give Satisfaction.
GIVES RELIEF AT ONCE.
It cleanses, soothes, heals and protects the diseased membrane resulting from Catarrh and drives away a Cold in the Head quickly. Restores the Senses of Taste and Smell. Easy to use. Contains no injurious drugs Applied into the nostrils and absorbed. Large Size, 50 cents at Druggists or by mail. Liquid Cream Balm for use in atomizers, 75 cents.
ELY BROTHERS, 56 Warren St., New York.

Building Lumber

of the best quality is the only kind that is stored up in our yard for our patrons' selection. Our Superior, well seasoned lumber is the best pine or redwood, and the best laths, shingles, flooring, beams and joists, we keep on hand at all times, at prices that are beyond competition anywhere.

REDWOOD CITY LUMBER CO.
REDWOOD CITY, CALIFORNIA
TELEPHONE MAIN 31

REDWOOD INVESTMENT

The finest business block on the market, facing the Railroad. Arguello street. Three street frontages. Pays good interest on present valuation. Will greatly increase in value in the near future. It is the center of GREATER REDWOOD.

For particulars apply to

Redwood City 147 Main St. Phone Main 261 **CURRAN CLARK** San Francisco 235 Montgomery Phone, Douglas 297

Mills located at TACOMA, WASH. Principal Office, 234 CALIFORNIA ST., S. F.

TACOMA MILL CO.
Redwood City and Palo Alto
...MANUFACTURERS AND DEALERS IN...
Pine and Redwood **Lumber**
Doors and Windows....
Laths, Plaster and Cement
HAY, GRAIN AND MERCHANDISE RECEIVED FOR STORAGE
Redwood City office, First and C Sts. Phone, Main 14; Palo Alto office—Circle, opp. Depot. Telephone Main 131.
EDWIN B. FOX, RESIDENT MANAGER

Fancy Prize Cattle

are always offered to us first. The breeders know that we are always seeking the choicest, tenderest meats we can get. Have us cut you off a nice roast for next Sunday's dinner. It will be a treat the whole family will enjoy and will show you the advantage of getting all your meats here hereafter.

Thomas Tuite
Phone Main 581

DO NOT NEGLECT YOUR EYES.

IF YOU ARE TROUBLED WITH BLURRED VISION, hence frequent headaches or nervous disturbances, it is a positive indication that you have a defect of vision and need glasses. The

PALO ALTO OPTICAL PARLORS

are equipped with the latest appliances for examination of the eyes. My long experience in the optical work gives assurance of entire satisfaction. You aer cordially invited to call and have your eyes examined and glasses fitted.

J. MAY, Dr. of Optics.

The Eureka Oyster and Chop House
294 Main Street, Redwood City

is the only place in Redwood for Ladies and Gents. Neatest place in town. Private rooms for ladies.
Fresh oysters received every day.

Meals at all hours. Good service. Everything first-class.

PIONEER
LIVERY STABLE
REDWOOD CITY
FLYNN BROS., - - - Proprietors
Fine Single and Double Teams. Gentle Horses for Ladies.
STOCK BOARDED.
rders by telegraph or telephone wil. receive prompt attention.

To Please the Palate

is our aim in serving meat—to retain the fine flavor Nature bestows, not to let it go to waste, as some meatshops do' With prolonging this true tale, it may be set down for a fact that here is to be found a first-class place to purchase beef, mutton, lamb, ham, poultry and game, to give your table good credit with househould and guest.

CAPITOL MARKET
CHOICE MEATS
T. P. Maloney, Proprietor
Germania Hall Block. REDWOOD CITY

Wholesome Bread

Do you know that the nicest freshest, and most wholesome Bread is obtainable at the Del Monte and Bridge Street Bakeries? And that you can get any thing you please in the lineof,

Cakes and Pies

We employ expert bakers and use fresh ingredients of the finest quality. There are no suggestion of poor butter or doubtful eggs in any of our productions. All are delicious. Any of them will be welcome and satisfactory addition to your table.

DEL MONTE AND BRIDGE STREET BAKERIES
REDWOOD CITY
Telephones—Bridge-Street Bakery, Black 7 Del Monte, Main 71.

E. J. CRANE
HOUSE PAINTER
All work guaranteed
Leave all orders at resid nce on Grove Avenue Menlo Park

FIELDON W. WAGGONER,
Civil Engineer
(State Licensed Surveyor)
4-4 Office: Wahl Building, Main Street

NOTICE TO VOTERS.

Notice is hereby given to the electors of the State of California that the following Acts will be submitted to the people of the State of California for their ratification at the next general election to be holden on the third day of November, A. D. 1908, to wit:

SENATE BILL No. 461.

Passed the Senate, February 22, A. D. 1907. Lewis A. Hilborn, Secretary of the Senate.

Passed the Assembly, March 6, A. D. 1907. Clio Lloyd, Chief Clerk of the Assembly.

This Bill was received by the Governor, this 9th day of March, A. D. 1907, at 12 o'clock M. E. C. Cooper, Private Secretary of the Governor.

CHAPTER 424. An act to provide for the issuance and sale of state bonds to create a fund for the construction by the board of state harbor commissioners of wharves, piers, seawall, state railroad, spurs and appurtenances in the city and county of San Francisco; to create a sinking fund for the payment of said bonds; and providing for the submission of this act to a vote of the people.

The people of the State of California, represented in senate and assembly, do enact as follows:

SECTION 1. For the purpose of providing a fund for the payment of the indebtedness hereby authorized to be incurred by the board of state harbor commissioners for the erection of wharves, piers, seawall, state railroad, spurs and appurtenances in the city and county of San Francisco, at a cost not to exceed two million dollars (which said wharves, piers, seawall, state railroad, spurs and appurtenances the board of state harbor commissioners are hereby empowered to construct in the manner authorized by law, and at a cost not to exceed said two million dollars), the state treasurer shall, immediately after the issuance of the proclamation of the governor provided for in section 10 hereof, prepare two thousand suitable bonds of the State of California, in the denomination of one thousand dollars each. The whole issue of said bonds shall not exceed the sum of two million dollars, and said bonds shall bear interest at the rate of four per centum per annum, from the time of the sale thereof, and both principal and interest shall be payable in gold coin of the present standard value, and they shall be payable at the office of the state treasurer, at the expiration of nineteen years from their date, subject, however, to redemption by lot as in this act hereinafter provided. Said bonds shall bear date the second day of January, A. D. nineteen hundred and nine, and shall be made payable on the second day of January, nineteen hundred and twenty-eight A. D. The interest accruing on such of said bonds as are sold, shall be due and payable at the office of the state treasurer on the second day of January, and on the second day of July, of each year after the sale of the same; **provided**, that the first payment of interest shall be made on the second day of January, A. D. nineteen hundred and ten, on so many of said bonds as may have been theretofore sold. At the expiration of nineteen years from the date of said bonds, all bonds sold shall cease to bear interest and likewise all bonds redeemed by lot shall cease to bear interest as in this act provided, and the said state treasurer shall call in, forthwith pay and cancel the same, out of the moneys in the second San Francisco seawall sinking fund provided for in this act, and, he shall on the first Monday of January, nineteen hundred and twenty-eight, also cancel and destroy all bonds not theretofore sold. All bonds issued shall be signed by the governor, and countersigned by the controller, and shall be endorsed by the state treasurer, and each shall have the seal of the state stamped thereon. Each bond shall contain a clause that it is subject to redemption by lot after the year nineteen hundred and eighteen.

SEC. 2. Interest coupons shall be attached to each of said bonds, so that such coupons may be removed without injury to or mutilation of the bond. Said coupons shall be consecutively numbered, and shall be signed by the state treasurer. But no interest on any of said bonds shall be paid for any time which may intervene between the date of any of said bonds and the issue and sale thereof to a purchaser.

SEC. 3. The sum of one thousand dollars is hereby appropriated to pay the expense that may be incurred by the state treasurer in having said bonds prepared. Said amount shall be paid out of the San Francisco harbor improvement fund on controller's warrants, duly drawn for that purpose.

SEC. 4. When the bonds authorized to be issued under this act shall be duly executed, they shall be by the state treasurer sold at public auction to the highest bidder for cash, in such parcels and numbers as said treasurer shall be directed by the governor of the state under seal thereof, after a resolution requesting such sale shall have been adopted by the board of state harbor commissioners; but said treasurer must reject any and all bids for said bonds, or for any of them, which shall be below the par value of said bonds so offered; and he may, by public announcement at the place and time fixed for the sale, continue such sale, as to the whole of the bonds offered, or any part thereof offered to such time and place as he may select. Due notice of the time and place of sale of all bonds must be given by said treasurer by publication in two newspapers published in the city and county of San Francisco, and also by publication in one newspaper published in the city of Oakland, and by publication in one newspaper published in the city of Los Angeles, and by publication in one newspaper published in the city of Sacramento, once a week during four weeks prior to such sale. The costs of such publication shall be paid out of the San Francisco harbor improvement fund, on controller's warrants duly drawn for that purpose. The proceeds of the sale of such bonds shall be forthwith paid over by said treasurer into the treasury, and must be by him kept in a separate fund to be known and designated as the "Second San Francisco Seawall Fund" and must be used exclusively for the construction of wharves, piers, seawall, state railroad, spurs and appurtenances thereto on the water front of the city and county of San Francisco. Drafts and warrants upon said fund shall be drawn upon and shall be paid out of said fund in the same manner as drafts and warrants are drawn upon and paid out of the San Francisco harbor improvement fund.

SEC. 5. For the payment of the principal and interest of said bonds a sinking fund, to be known and designated at the "Second San Francisco Seawall Sinking Fund" shall be, and the same is hereby created, as follows, to wit: The state treasurer shall, on the first day of each and every month after the sale of said bonds, take from the San Francisco harbor improvement fund such sum as, multiplied by the time the bonds then sold and outstanding have to run, will equal the principal of the bonds sold and outstanding at the time said treasurer shall so take said sum from said San Francisco harbor improvement fund, less the amount theretofore taken therefrom for said purpose; and he shall place the sum in the second San Francisco seawall sinking fund created by this act. Said state treasurer shall, on controller's warrants, duly drawn for that purpose, employ the moneys in said sinking fund in the purchase of bonds of the United States, or of the State of California, or of the several counties or municipalities of the State of California, which said bonds shall be kept in a proper receptacle, appropriately labeled; but he must keep always on hand a sufficient amount of money in said sinking fund with which to pay the interest on such of the state bonds herein provided to be issued as may have heretofore been sold. And to provide means for the payment of interest on the bonds that may be sold and outstanding, said treasurer shall monthly take from the San Francisco harbor improvement fund, and pay into said seawall sinking fund, an amount equal to the monthly interest then due on all bonds then sold, delivered and outstanding. The board of state harbor commissioners are hereby authorized and directed by the collection of dockage, tolls, rents, wharfage and cranage to collect a sum of money sufficient for the purposes of this act, over and above the amount limited by section two thousand five hundred and twenty-six of the Political Code of the State of California. Between the first and tenth day of November, in the year nineteen hundred and eighteen and between the first and tenth day of November of each year thereafter until the maturity of said bonds the said treasurer shall, in the presence of the governor, proceed to draw by lots such an amount of bonds as shall be requisite to exhaust as nearly as may be the amount in said sinking fund at that time, and shall thereupon and before the tenth day of December following, give notice by public advertisement to be inserted twice a week for two weeks in two newspapers published in the city and county of San Francisco, and also in one newspaper published in the city of Oakland, and also in one newspaper published in the city of Los Angeles, and also in one newspaper published in the city of Sacramento, stating the number of bonds so drawn and that the principal of said bonds will be paid on presentation to the treasurer on or before the second day of January, following, and that from and after such last named date, all interest upon bonds thus drawn shall cease, and it shall be the duty of the treasurer as soon as said bonds so drawn by lot are surrendered to him and paid to cancel the same, and the interest coupons thereon, and each year beginning with the year nineteen hundred and eighteen, the said treasurer shall in the manner aforesaid, proceed to draw by lot such an amount of bonds as shall be requisite to exhaust as nearly as may be the amount in said sinking fund, and proceed in the manner hereinabove stated. After the payment of all said bonds, the surplus or balance remaining in said sinking fund, if any there be, shall forthwith be paid into the San Francisco harbor improvement fund. At the time of the respective drawings by lot, as aforesaid, and also at the maturity of said state bonds, said treasurer shall sell the United States or other bonds then in said sinking fund, at governing market rates, after advertising the sale thereof in the manner hereinbefore provided for the sale of bonds hereby authorized to be issued, and shall use the proceeds for the payment of such bonds as may be drawn by lot, and at the maturity of said bonds outstanding shall pay and redeem said matured outstanding bonds out of said moneys in said fund in extinguishment of said bonds on controller's warrants duly drawn for that purpose.

SEC. 6. The state controller and the state treasurer shall keep full and particular account and record of all their proceedings under this act and they shall transmit to the governor an abstract of all such proceedings thereunder, with an annual report, to be by the governor laid before the legislature biennially; and all books and papers pertaining to the matter provided for in this act shall at all times be open to the inspection of any party interested, or the governor, or the attorney-general, or a committee of either branch of the legislature, or a joint committee of both, or any citizen of the state.

SEC. 7. It shall be the duty of the state treasurer to pay the interest of said bonds, when the same falls due, out of the sinking fund provided for in this act, on controller's warrants duly drawn for that purpose.

SEC. 8. This act, if adopted by the people shall take effect on the thirty-first day of December, A. D. nineteen hundred and eight, as to all its provisions except those relating to and necessary for its submission to the people, and for returning, canvassing, and proclaiming the votes, and as to said excepted provisions this act shall take effect immediately.

SEC 9. This act shall be submitted to the people of the State of California for their ratification at the next general election, to be holden in the month of November, A. D, nineteen hundred and eight, and all ballots at said election shall have printed thereon and at the end thereof, the words, "For the San Francisco Seawall Act," and in a separate lines under the same words, "Against the San Francisco Seawall Act," and opposite said lines there shall be left spaces in which the voters may make or stamp a cross to indicate whether they vote for or against the said act, and those voting for said act shall do so by placing a cross opposite the words "For the San Francisco Seawall Act," and all these voting against the said act shall do so by placing a cross opposite the words "Against the San Francisco Seawall Act." The governor of this state shall include the submission of this act to the people, as aforesaid, in his proclamation calling for said general election.

SEC. 10. The votes cast for or against this act shall be counted, returned and convassed and declared in the same manner and subject to the same rules as votes cast for state officers; and if it appear that said act shall have received a majority of all the votes cast for and against it at said election as aforesaid, then the same shall have effect as hereinbefore provided, and shall be irrepealable until the principal and interest of the liabilities herein created shall be paid and discharged, and the governor shall make proclamation thereof; but if a majority of the votes cast as aforesaid are against this act then the same shall be and become void.

SEC. 11. It shall be the duty of the secretary of state to have this act published in at least one newspaper in each county, or city and county, if one be published therein, throughout this state, for three months next preceding the general election to be holden in the month of November, A. D. nineteen hundred and eight, the costs of publication shall be paid out of the San Francisco harbor improvement fund, on controller's warrants duly drawn for that purpose.

SEC. 12. This act may be known and cited as the "Second San Francisco Seawall Act."

SEC. 13. All acts and parts of acts in conflict with the provisions of this act are hereby repealed.

W. R. PORTER,
President of the Senate.
R. L. BEARDSLEE,
Speaker of the Assembly.
Approved March 21st, A. D. 1907.
J. N. GILLETT, Governor.
Endorsed: Filed in the office of the Secretary of State, the 21st day of March, A. D. 1907 C. F. Curry, Secretary of State By J. Hoesch, Deputy.

SENATE BILL No. 812.

Passed the Senate, February 28, A. D. 1907. Lewis A. Hilborn, Secretary of the Senate.

Passed the Assembly, March 9, A. D. 1907. Clio Lloyd, Chief Clerk of the Assembly.

This Bill was received by the Governor, this 12th day of March, A. D. 1907, at 10 o'clock A. M. E. C. Cooper, Private Secretary of the Governor.

CHAPTER 431. An act to provide for the issuance and sale of state bonds to create a fund for the acquisition by the board of state harbor commissioners of a necessary area for a tidal basin for wharves, piers, harbors and appurtenances in the city and county of San Francisco; to create a sinking fund for the payment of said bonds; and defining the duties of state officers in relation thereto; making an appropriation of one thousand dollars for the expense of printing said bonds; and providing for the submission of this act to a vote of the people.

(As amended at Extra Session by Senate Bill No. 7.)

SENATE BILL No. 7.

Passed the Senate, November 20, A. D. 1907. Lewis A. Hilborn, Secretary of the Senate.

Passed the Assembly, November 22, A. D. 1907. Clio Lloyd, Chief Clerk of the Assembly.

This Bill was received by the Governor, this 23rd day of November, A. D. 1907, at 11 o'clock A. M. E. C. Cooper, Private Secretary of the Governor.

CHAPTER 4. An act to amend section five of the act entitled "An act to provide for the issuance and sale of state bonds to create a fund for the acquisition by the board of state harbor commissioners of a necessary area for a tidal basin for wharves, piers, harbors, and appurtenances in the city and county of San Francisco; to create a sinking fund for the payment of said bonds; and defining the duties of state officers in relation thereto; making an appropriation of one thousand dollars for the expense of printing said bonds; and providing for the submission of this act to a vote of the people," approved March 21, 1907, relating to the redemption of such bonds and creating a sinking fund for such purpose, and adding a new section to said act to be numbered section 10½, relating to the publication of said act, and providing for the payment of the cost of publication of the same.

The people of the State of California, represented in senate and assembly, do enact as follows:

SECTION 1. For the purpose of providing a fund for the payment of the indebtedness authorized to be incurred by the board of state harbor commissioners for the acquisition of the necessary area for a tidal basin extending the area of India basin on the water front of the city and county of San Francisco, as provided in an act entitled "An act to authorize and direct the board of state harbor commissioners to institute condemnation proceedings against certain property north of India basin and extending to Islais creek in the city and county of San Francisco, and extending their jurisdiction over the same, and providing for the payment of judgments from the proceeds of bonds issued and sold under the provisions of an act entitled, 'An act to provide for the issuance and sale of state bonds to create a fund for the acquisition by the board of state harbor commissioners of a necessary area for a tidal basin for wharves, piers, harbors, and appurtenances in the city and county of San Francisco; to create a sinking fund for the payment of said bonds; and defining the duties of state officers in relation thereto; making an appropriation of $1000 for the expense of printing said bonds; and providing for the submission of this act to a vote of the people,'" the state treasurer shall, immediately after the issuance of the proclamation of the governor, provided for in section 10 hereof, prepare one thousand suitable bonds of the State of California, in the denomination of one thousand dollars each. The whole issue of said bonds shall not exceed the sum of one million dollars, and said bonds shall bear interest at the rate of four per centum per annum, from the time of the sale thereof, and both principal and interest shall be payable in gold coin of the present standard value, and they shall be payable at the office of the state treasurer, at the expiration of nineteen years from their date, subject, however, to redemption by lot as in this act hereinafter provided. Said bonds shall bear date the second day of January, A. D. nineteen hundred and nine, and shall be made payable on the second day of January, nineteen hundred and twenty-eight, A. D. The interest accruing on such of said bonds as are sold, shall be due and payable at the office of the state treasurer, on the second day of January, and on the second day of July, of each year after the sale of the same; **provided**, that the first payment of interest shall be made on the second day of January, A. D. nineteen hundred and ten, on so many of said bonds as may have been theretofore sold. At the expiration of nineteen years from the date of said bonds, all bonds sold shall cease to bear interest, and likewise all bonds redeemed by lot shall cease to bear interest as in this act provided and the said state treasurer shall call in, forthwith pay and cancel the same, out of moneys in the India Basin sinking fund provided for in this act, and, he shall on the first Monday of January, nineteen hundred and twenty-eight, also cancel and destroy all bonds not theretofore sold. All bonds issued shall be signed by the governor, and countersigned by the controller, and shall be endorsed by the state treasurer, and each shall have the seal of the state stamped thereon. Each bond shall contain a clause that it is subject to redemption by lot after the year nineteen hundred and eighteen.

SEC. 2. Interest coupons shall be attached to each of said bonds, so that such coupons may be removed without injury to or mutilation of the bond. Said coupons shall be consecutively numbered, and shall be signed by the state treasurer. But no interest on any of said bonds shall be paid for any time which may intervene between the date of any of said bonds and the issue and sale thereof to a purchaser.

SEC. 3. The sum of one thousand dollars is hereby appropriated to pay the expense that may be incurred by the state treasurer in having said bonds prepared. Said amount shall be paid out of the San Francisco harbor improvement fund on controller's warrants, duly drawn for that purpose.

SEC. 4. When the bonds authorized to be issued under this act shall be duly executed, they shall be by the state treasurer sold at public auction to the highest bidder for cash, in such parcels and numbers as said treasurer shall be directed by the governor of the state, under seal thereof, after a resolution requesting such sale shall have been adopted by the board of state harbor commissioners; but said treasurer must reject any and all bids for said bonds, or for any of them, which shall be below the par value of said bonds so offered; and he may, by public announcement at the place and time fixed for the sale, continue such sale, as to the whole of the bonds offered, or any part thereof offered, to such time and place as he may select. Due notice of the time and place of sale of all bonds must be given by said treasurer by publication in two newspapers published in the city and county of San Francisco, and also by publication in one newspaper published in the city of Oakland, and by publication in one newspaper published in the city of Los Angeles, and by publication in one newspaper published in the city of Sacramento, once a week during four weeks prior to such sale. The costs of such publication shall be paid out of the San Francisco harbor improvement fund, on controller's warrants duly drawn for that purpose. The proceeds of the sale of such bonds shall be forthwith paid over by said treasurer unto the treasury, and must be by him kept in a separate fund to be known and designated as the "India Basin Fund" and must be used exclusively for the acquisition area described in the act referred to in section 1 hereof. Drafts and warrants upon said fund shall be drawn upon and shall be paid out of said fund in the same manner as drafts and warrants are drawn upon and paid out of the San Francisco harbor improvement fund.

"SEC. 5. For the payment of the principal and interest of said bonds a sinking fund, to be known and designated as the 'India Basin Sinking Fund' shall be, and the same is hereby created as follows, to wit: The state treasurer shall, on the first day of each and every month after the sale of said bonds, take from the San Francisco harbor improvement fund such sum as multiplied by the time the bonds then sold and outstanding have to run, will equal the principal of the bonds sold and outstanding at the time said treasurer shall so take said sum from said San Francisco harbor improvement fund, less the amount theretofore taken therefrom for said purpose; and he shall place the sum in the India basin sinking fund created by this act. Said state treasurer shall, on controller's warrants duly drawn for that purpose, employ the moneys in said sinking fund in the purchase of bonds of the United States, or of the State of California or of the several counties or municipalities of the State of California, which said bonds shall be kept in a proper receptacle, appropriately labeled; but he must keep always on hand a sufficient amount of money in said sinking fund with which to pay the interest on such of the state bonds herein provided to be issued as may have theretofore been sold. And to provide means for the payment of interest on the bonds that may be sold and outstanding, said treasurer shall monthly take from the San Francisco harbor improvement fund, and pay into said India basin sinking fund an amount equal to the monthly interest then due on all bonds then sold, delivered and outstanding. The board of state harbor commissioners are hereby authorized and directed by the collection of dockage, tolls, rents, wharfage and cranage to collect a sum of money sufficient for the purposes of this act, over and above the amount limited by section two thousand five hundred and twenty-six of the Political Code of the State of California. Between the first and tenth day of November, in the year nineteen hundred and eighteen and between the first and tenth day of November of each year thereafter until the maturity of said bonds the said treasurer shall, in the presence of the governor, proceed to draw by lot such an amount of bonds as shall be requisite to exhaust as nearly as may be the amount in said sinking fund at that time and shall thereupon and before the tenth day of December following, give notice by public advertisement to be inserted twice a week for two weeks in two newspapers published in the city and county of San Francisco, and also in one newspaper published in the city of Oakland, and also in one newspaper published in the city of Los Angeles, and also in one newspaper published in the city of Sacramento, stating the number of bonds so drawn and that the principal of said bonds will be paid on presentation to the treasurer on or before the second day of January, following, and that from and after such last named date, all interest upon bonds thus drawn shall cease, and it shall be the duty of the treasurer as soon as said bonds so drawn by lot are surrendered to him and paid to cancel the same, and the interest coupons thereon, and each year beginning with the year nineteen hundred and eighteen the said treasurer shall, in the manner aforesaid, proceed to draw by lot such an amount of bonds as shall be requisite to exhaust as nearly as may be the amount in said sinking fund, and proceed in the manner hereinabove stated. After the payment of all said bonds, the surplus or balance remaining in said sinking fund, if any there be, shall forthwith be paid into the San Francisco harbor improvement fund. At the time of the respective drawings by lot, as aforesaid, and also at the maturity of said state bonds, said treasurer shall sell the United States or other bonds then in said sinking fund, at governing market rates, after advertising the sale thereof in the manner hereinbefore provided for the sale of bonds hereby authorized to be issued, and shall use the proceeds for the payment of such bonds as may be drawn by lot, and at the maturity of said bonds outstanding shall pay and redeem said matured outstanding bonds out of said moneys in said fund in extinguishment of said bonds on controller's warrants duly drawn for that purpose."—**Amendment approved November 23, A. D. 1907.**

SEC. 6. The state controller and the state treasurer shall keep full and particular account and record of all their proceedings under this act, and they shall transmit to the governor an abstract of all such proceedings thereunder, with an annual report, to be by the governor laid before the legislature biennially; and all books and papers pertaining to the matter provided for in this act shall at all times be open to the inspection of any party interested, or the governor, or the attorney-general, or a committee of either branch of the legislature, or a joint committee of both, or any citizen of the state.

SEC. 7. It shall be the duty of the state treasurer to pay the interest of said bonds, when the same falls due, out of the sinking fund provided for in this act, on controller's warrant duly drawn for that purpose.

SEC. 8. This act, if adopted by the people, shall take effect on the thirty-first day of December, A. D. nineteen hundred and eight, as to all its provisions except those relating to and necessary for its submission to the people, and for returning, convassing and proclaiming the votes, and as to said excepted provisions this act shall take effect immediately.

SEC. 9. This act shall be submitted to the people of the State of California for their ratification at the next general election, to be holden in the month of November, A. D. nineteen hundred and eight, and all ballots at said election shall have printed thereon and at the end thereof, the words, "For the India Basin Act," and in a separate line under the same words "Against the India Basin Act," and opposite said lines there shall be left spaces in which the voters may make or stamp a cross to indicate whether they vote for or against the said act, and those voting for said act, shall do so by placing a cross opposite words "For the India Basin Act," and all those voting against the said act shall do so by placing a cross opposite the words "Against the India Basin Act." The governor of this state shall include the submission of this act to the people, as aforesaid, in his proclamation calling for said general election.

SEC. 10. The votes cast for or against this act shall be counted, returned and canvassed and declared in the same manner and subject to the same rules as votes cast for state officers; and if it appear that said act shall have received a majority of all the votes cast for and against it at said election, as aforesaid, then the same shall have effect as hereinbefore provided, and shall be irrepealable until the principal and interest of the liabilities herein created shall be paid and discharged, and the governor shall make proclamation thereof; but if a majority of the votes cast as aforesaid are against this act then the same shall be and become void.

"SEC. 10½. It shall be the duty of the secretary of state to have this act published in at least one newspaper in each county, or city and county, if one be published therein, throughout this state for three months next preceding the general election to be holden in the month of November, A. D. nineteen hundred and eight, the costs of publication shall be paid out of the San Francisco harbor improvement fund on controller's warrants duly drawn for that purpose."—**Amendment approved November 23, A. D., 1907.**

SEC. 11. This act may be known and cited as the "India Basin Act."

SEC. 12. All acts and parts of acts in conflict with the provisions of this act are hereby repealed.

W. R. PORTER
President of the Senate.
R. L. BEARDSLEE,
Speaker of the Assembly.
Approved March 21st, A. D. 1907.
J. N. GILLETT, Governor.
Endorsed: Filed in the office of the Secretary of State, the 21st day of March, A. D. 1907. C. F. Curry, Secretary of State. By J. Hoesch, Deputy.
(Amended by Senate Bill No. 7, Chapter 4, passed at the Extra Session of the Thirty-seventh Session of the Legislature.)

W. R. PORTER,
President of the Senate.
R. L. BEARDSLEE,
Speaker of the Assembly.
Approved November 23, A. D. 1907.
J. N. GILLETT, Governor.
Endorsed: Filed in the office of the Secretary of State, the 23rd day of November, A. D. 1907. C. F. Curry, Secretary of State.

TIMES-GAZETTE
COUNTY OFFICIAL PAPER
One year, - - - - $2.50
Six months, - - - - 1.25

Notice to Creditors.

Estate of MARY P. MELLON, deceased.
Notice is hereby given by the undersigned, administrator of the estate of Mary P. Mellon, deceased, to the creditors of, and all persons having claims against said deceased, to exhibit them with the necessary vouchers, within ten months after the first publication of this notice to the said administrator at the law office of Joseph J. Bullock, Lipp building, Redwood City, the same being the place for the transaction of the business of the said estate in the County of San Mateo, State of California.
THOMAS MELLON,
Administrator of the estate of Mary P. Mellon, deceased.
Dated at Redwood City, July 3, 1908.
Joseph J. Bullock attorney for administrator. 7-11-5t

Notice to Creditors.

Estate of GIOVANNI GARBARINI, deceased.
Notice is hereby given by the undersigned, administrator of the estate of Giovanni Garbarini, deceased, to the creditors of, and all persons having claims against said deceased, to exhibit them with the necessary vouchers within four months after the first publication of this notice to the said administrator at the law office of Joseph J. Bullock, Lipp building, Redwood City, the same being the place for the tranaaction of the business of the said estate in the County of San Mateo, State of California.
CHARLES IMPORSANI,
Administrator of the estate of Giovanni Garbarini, deceased.
Dated at Redwood City, July 3, 1908.
Joseph J. Bullock, attorney for administrator. 7-4-5t

Assessment Notice.

CALERA VALLEY LAND COMPANY.—Location of principal place of business, San Francisco, California; location of property, San Mateo County, California.
Notice is hereby given that at a meeting of the Board of Directors, held on the eighteenth (18th) day of July, 1908, an assessment (No. 1) of three (3) cents per share was levied upon the capital stock of the corporation, payable immediately in United States gold coin, to the secretary, at the office of the company, 255 Montgomery street, San Francisco, California.
Any stock upon which this assessment shall remain unpaid on SATURDAY, the twenty-second day of August, 1908, will be delinquent and advertised for sale at public auction, and, unless payment is made before, will be sold on MONDAY, the fourteenth day of September, 1908, to pay the delinquent assessment, together with the cost of advertising and expenses of sale.
By order of the Board of Directors.
C. E. CLINE, Secretary.
Office, 255 Montgomery street, San Francisco, California. jly25-5t

M. NEVIS
Boot and Shoe Maker
Has opened a shop in the Livingston building adjoining H. C. Tuchsen's real estate office and is prepared to do all kinds of
REPAIRING
In a workmanlike manner and on short notice. Prices in keeping with the times. GIVE HIM A TRIAL.

A. M. MABERRY
LANDSCAPE GARDENER
Gardens and grounds laid out and old places renovated and cared for. TERMS REASONABLE.
MENLO PARK, CAL.